

PH0508233

UNITED STATES DEPARTMENT OF THE INTERIOR  
NATIONAL PARK SERVICE

DATA SHEET

FOR NPS USE ONLY

OCT 31 1977

RECEIVED

DATE ENTERED

MAR 29 1978

## NATIONAL REGISTER OF HISTORIC PLACES INVENTORY -- NOMINATION FORM

SEE INSTRUCTIONS IN *HOW TO COMPLETE NATIONAL REGISTER FORMS*  
TYPE ALL ENTRIES -- COMPLETE APPLICABLE SECTIONS

**1 NAME**

HISTORIC

John Moore House

AND/OR COMMON

Moore-Terrill House

**2 LOCATION**

STREET &amp; NUMBER

Route 8 (Taylorsport Road)

\_\_\_ NOT FOR PUBLICATION

CITY, TOWN

Francisville

CONGRESSIONAL DISTRICT

approximately 6 miles northwest of

\_\_\_ VICINITY OF

05

STATE

Kentucky

CODE

021

COUNTY

Boone

CODE

015

**3 CLASSIFICATION****CATEGORY**

\_\_\_ DISTRICT

 BUILDING(S)

\_\_\_ STRUCTURE

\_\_\_ SITE

\_\_\_ OBJECT

**OWNERSHIP**

\_\_\_ PUBLIC

 PRIVATE

\_\_\_ BOTH

**PUBLIC ACQUISITION**

\_\_\_ IN PROCESS

\_\_\_ BEING CONSIDERED

**STATUS**

\_\_\_ OCCUPIED

 UNOCCUPIED

\_\_\_ WORK IN PROGRESS

**ACCESSIBLE** YES: RESTRICTED

\_\_\_ YES: UNRESTRICTED

\_\_\_ NO

**PRESENT USE**

\_\_\_ AGRICULTURE

\_\_\_ COMMERCIAL

\_\_\_ EDUCATIONAL

\_\_\_ ENTERTAINMENT

\_\_\_ GOVERNMENT

\_\_\_ INDUSTRIAL

\_\_\_ MILITARY

\_\_\_ MUSEUM

\_\_\_ PARK

\_\_\_ PRIVATE RESIDENCE

\_\_\_ RELIGIOUS

\_\_\_ SCIENTIFIC

\_\_\_ TRANSPORTATION

 OTHER: Vacant**4 OWNER OF PROPERTY**

NAME

Ms. Mary Amanda Moore

STREET &amp; NUMBER

65 Conner's Lane

CITY, TOWN

Hebron

\_\_\_ VICINITY OF North Bend Bottoms

STATE

Kentucky

**5 LOCATION OF LEGAL DESCRIPTION**COURTHOUSE,  
REGISTRY OF DEEDS, ETC.

Boone County Courthouse

STREET &amp; NUMBER

CITY, TOWN

Burlington

STATE

Kentucky

**6 REPRESENTATION IN EXISTING SURVEYS**

TITLE

Survey of Historic Sites in Kentucky (Supplement)

DATE

1977

\_\_\_ FEDERAL  STATE \_\_\_ COUNTY \_\_\_ LOCALDEPOSITORY FOR  
SURVEY RECORDS

Kentucky Heritage Commission

CITY, TOWN

Frankfort

STATE

Kentucky

## 7 DESCRIPTION

CONDITION		CHECK ONE	CHECK ONE
<input type="checkbox"/> EXCELLENT	<input checked="" type="checkbox"/> DETERIORATED	<input checked="" type="checkbox"/> UNALTERED	<input checked="" type="checkbox"/> ORIGINAL SITE
<input type="checkbox"/> GOOD	<input type="checkbox"/> RUINS	<input type="checkbox"/> ALTERED	<input type="checkbox"/> MOVED      DATE _____
<input type="checkbox"/> FAIR	<input type="checkbox"/> UNEXPOSED		

DESCRIBE THE PRESENT AND ORIGINAL (IF KNOWN) PHYSICAL APPEARANCE

Located at the western end of North Bend Bottom in Boone County, Kentucky, the Moore-Terrill House is the county's finest Greek Revival house on the Ohio River. The house is sited about an eighth of a mile from the Ohio on a small, low rise in the midst of rich bottom land, and the main facade faces downriver to the west (see photo 1).

The brick portion of the house, comprising the main facade, was added in the late 1850s to a single pen log house built in the first quarter of the century (see photo 3). The log house consists of a rectangular pen with a loft reached by an enclosed staircase in the southeast corner. The T-shaped brick addition was appended to the west end of the log structure in such a way that the stem of the "T" abuts the stone fireplace of the log house. The upper portion of the original chimney was dismantled and the flue carried across the chimney of the brick addition. A single room constructed of log frame with brick nogging was added to the north side of the log house probably in the 1830s or 1840s (see photo 4). At about the same time the brick portion of the house was added, a brick summer kitchen (see photo 5) was built nine feet from the east wall of the log house and was connected by covered walkways to the rest of the house.

The scale of the brick addition is unusually large, and several features of the design make it unique. The overall composition--a two-story temple-form block flanked by story-and-a-half wings--recalls a number of grandiose three-part designs of the Greek Revival period as well as certain works of Palladio. The plan of both floors consists of three square rooms of twenty feet exterior dimensions grouped about a recessed, rectangular loggia (see plan). With the exception of the two rooms in the south wing, which are connected by a steep open staircase (see photo 6) against the north wall, the six rooms of the brick addition are isolated from one another and could only be reached by passing through one of the open porches. The interior openings in the brick addition are topped with large-scaled Greek Revival style cornice strips (see photo 7).

The disjointed quality of the plan corresponds to certain effects of the main (west) facade. The stark contrast between the shadows of the recessed, double gallery and the expanses of blank wall at the upper level of the flanking wings creates a sense

(continued)

UNITED STATES DEPARTMENT OF THE INTERIOR  
NATIONAL PARK SERVICE

**NATIONAL REGISTER OF HISTORIC PLACES  
INVENTORY -- NOMINATION FORM**

FOR NPS USE ONLY	
RECEIVED	OCT 31 1977
DATE ENTERED	MAR 29 1978

John Moore House

CONTINUATION SHEET

ITEM NUMBER 7 PAGE 2

of drama and conflict in an otherwise placid composition. This feeling of conflict between main block and flanking wings is accentuated by the treatment of the cornices: the cornice of the main block rounds the corner, thus emphasizing the mass of the block or its three-dimensionality, while the cornice of the two wings is mitred back against the wall short of the corner, thus emphasizing the planarity or two-dimensionality of the fronts of the wings. The square piers and pilasters of the double gallery are of wood; the wood balusters and gutters are largely intact; the brickwork is American bond; the exterior openings are topped with plain, sandstone lintels; and the original shutters, now stored, were painted a dark turquoise.

# 8 SIGNIFICANCE

PERIOD	AREAS OF SIGNIFICANCE -- CHECK AND JUSTIFY BELOW			
<input type="checkbox"/> PREHISTORIC	<input type="checkbox"/> ARCHEOLOGY-PREHISTORIC	<input type="checkbox"/> COMMUNITY PLANNING	<input type="checkbox"/> LANDSCAPE ARCHITECTURE	<input type="checkbox"/> RELIGION
<input type="checkbox"/> 1400-1499	<input type="checkbox"/> ARCHEOLOGY-HISTORIC	<input type="checkbox"/> CONSERVATION	<input type="checkbox"/> LAW	<input type="checkbox"/> SCIENCE
<input type="checkbox"/> 1500-1599	<input type="checkbox"/> AGRICULTURE	<input type="checkbox"/> ECONOMICS	<input type="checkbox"/> LITERATURE	<input type="checkbox"/> SCULPTURE
<input type="checkbox"/> 1600-1699	<input checked="" type="checkbox"/> ARCHITECTURE	<input type="checkbox"/> EDUCATION	<input type="checkbox"/> MILITARY	<input type="checkbox"/> SOCIAL/HUMANITARIAN
<input type="checkbox"/> 1700-1799	<input type="checkbox"/> ART	<input type="checkbox"/> ENGINEERING	<input type="checkbox"/> MUSIC	<input type="checkbox"/> THEATER
<input checked="" type="checkbox"/> 1800-1899	<input type="checkbox"/> COMMERCE	<input type="checkbox"/> EXPLORATION/SETTLEMENT	<input type="checkbox"/> PHILOSOPHY	<input type="checkbox"/> TRANSPORTATION
<input type="checkbox"/> 1900-	<input type="checkbox"/> COMMUNICATIONS	<input type="checkbox"/> INDUSTRY	<input type="checkbox"/> POLITICS/GOVERNMENT	<input type="checkbox"/> OTHER (SPECIFY)
		<input type="checkbox"/> INVENTION		

SPECIFIC DATES ca. 1800, 1830s, ca. 1850 BUILDER/ARCHITECT

## STATEMENT OF SIGNIFICANCE

The Moore-Terrill House is located in a rural section of northwestern Boone County, and its situation is on a low rise a short distance southeast of the Ohio River. Two states, Indiana and Ohio, are visible on the opposite bank. The house achieves distinction through being a fine rural example of the Greek Revival style and through associations with persons prominent on the local and state levels.

The earliest account of the property on which the Moore-Terrill House is built dates from 1799 when Humphrey Marshall acquired a 6,000 acre tract from James Trimble. In 1819 Cave Johnson, nephew of Vice President Richard M. Johnson, purchased the property and later willed it to his daughter and son-in-law, William and Nancy Johnson Kirtley. Assumedly, the ca. 1800 log section was the living quarters for these owners during the first two decades of the 19th century.

The property was next acquired in 1826 by the wife of John H. Moore whose father had been the previous owner. John Moore earned fame as a Civil War veteran and as a Major in the Home Guard. He is credited for having attached in the 1830s a frame room with brick nogging onto the original log pen, and for later erecting the ca. 1850 exterior kitchen and Greek Revival section whose bricks were burned on the site.

The scale of the latter is impressive and its composition is reminiscent of other three-part designs erected during the Greek Revival period. The effect is, in addition, somewhat Palladian. The cornice treatment of the main facade emphasizes the three-dimensionality of the central block while stressing the two-dimensionality of the wings. The effect is quite controlled, marking the Moore-Terrill House as one of the best Greek Revival rural residences in this region. Typical interior features of this style, such as high baseboards and cornice strips above openings, have remained intact. Also surviving are rock walls around the house and around one outbuilding.

# 9 MAJOR BIBLIOGRAPHICAL REFERENCES

Information supplied by Mrs. Mary Amanda Moore, 65 Conners Lane, Hebron, Ky.

# 10 GEOGRAPHICAL DATA

ACREAGE OF NOMINATED PROPERTY 1/2 acre

UTM REFERENCES

A	1, 6	6 9, 2 2, 6, 0	4, 3 3, 1 7, 2, 0
	ZONE	EASTING	NORTHING

B			
	ZONE	EASTING	NORTHING

VERBAL BOUNDARY DESCRIPTION

LIST ALL STATES AND COUNTIES FOR PROPERTIES OVERLAPPING STATE OR COUNTY BOUNDARIES

STATE	CODE	COUNTY	CODE
STATE	CODE	COUNTY	CODE

# 11 FORM PREPARED BY

NAME / TITLE

Kenneth Gibbs, Architectural Historian and Nina Poynter, Historian DK

ORGANIZATION

Kentucky Heritage Commission

DATE

September 1977

STREET & NUMBER

TELEPHONE

104 Bridge Street

(502) 564-3741

CITY OR TOWN

STATE

Frankfort

Kentucky

# 12 STATE HISTORIC PRESERVATION OFFICER CERTIFICATION

THE EVALUATED SIGNIFICANCE OF THIS PROPERTY WITHIN THE STATE IS:

NATIONAL

STATE

LOCAL

As the designated State Historic Preservation Officer for the National Historic Preservation Act of 1966 (Public Law 89-665), I hereby nominate this property for inclusion in the National Register and certify that it has been evaluated according to the criteria and procedures set forth by the National Park Service.

FEDERAL REPRESENTATIVE SIGNATURE

*Cedric W. Miller*

TITLE State Historic Preservation Officer

DATE 10/26/77

FOR NPS USE ONLY

I HEREBY CERTIFY THAT THIS PROPERTY IS INCLUDED IN THE NATIONAL REGISTER

*W. Hunter*

DATE

3-29-78

DIRECTOR, OFFICE OF ARCHEOLOGY AND HISTORIC PRESERVATION

KEEPER OF THE NATIONAL REGISTER

ATTEST:

*Wathrouse Cole*

DATE

3-26-78

KEEPER OF THE NATIONAL REGISTER



MOORE-TERRILL HOUSE  
BOONE COUNTY, KENTUCKY  
FIRST FLOOR  
NO SCALE

- A BRICK SECTION
- B LOG SECTION
- C APPENDAGE WITH BRICK NOGGING
- D COVERED WALK
- E BRICK SUMMER KITCHEN

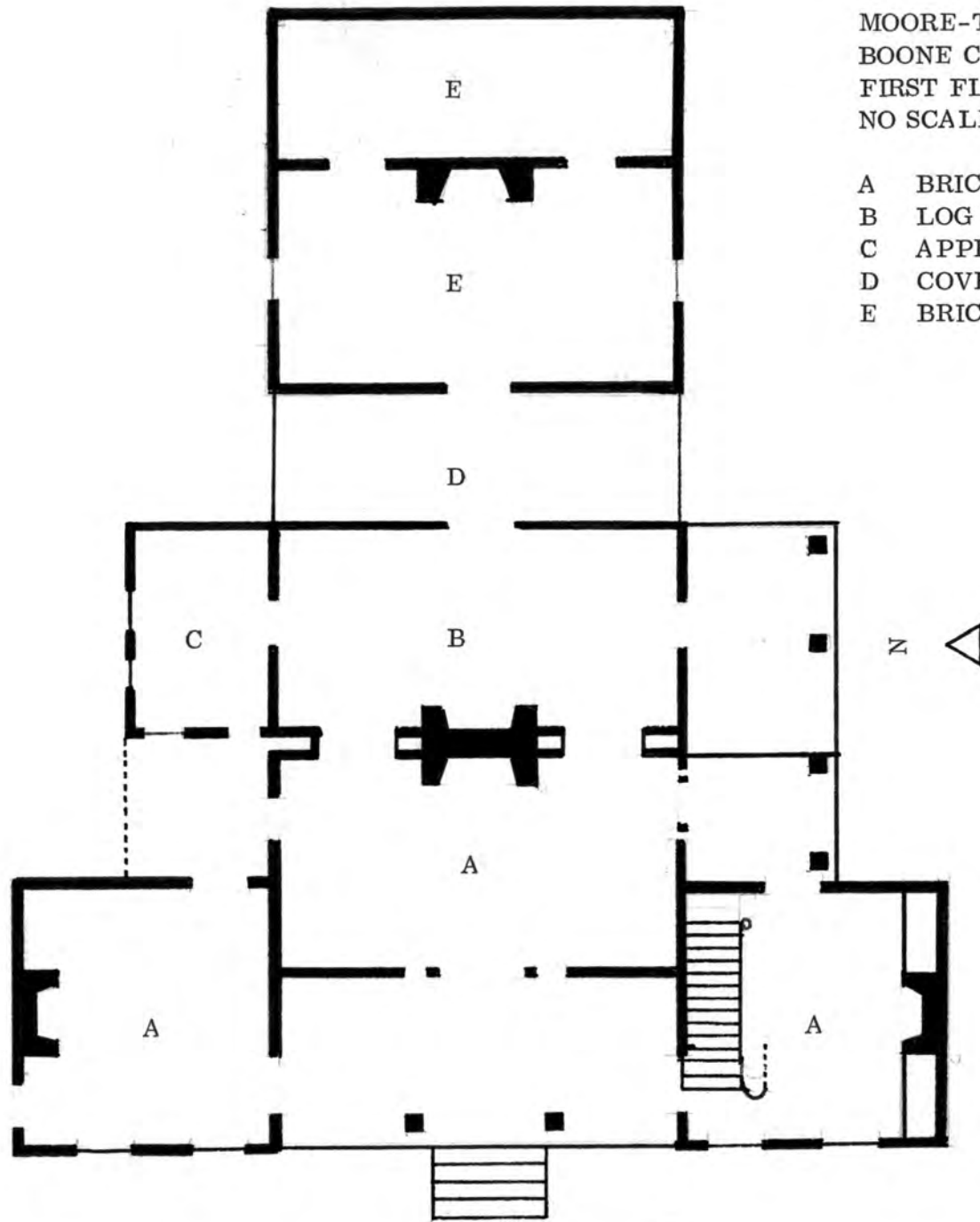

John Moore House MAR 29 1978  
Boone County  
Kentucky

**OCT 31 1977**

Daniel Kidd  
Sketch Map  
August 1977, No Scale  
Map 2. First floor plan.



Property Moore, John, House

Boone

State Ky.

Working Number 10.31.77.1777

78001300

**TECHNICAL**

Photos 8  
Maps 1, sketch

**CONTROL**

OK pl  
10.31.77

**HISTORIAN**

Accept 1/31/78  
Joe Fournier

**ARCHITECTURAL HISTORIAN**

any outbuildings? see telephone slip.

11 11 11  
Brabham

Accept  
Brabham 12.17.77

**ARCHEOLOGIST**

**OTHER**

**HAER**

Inventory \_\_\_\_\_  
Review \_\_\_\_\_

**REVIEW UNIT CHIEF**

preservation plans? see telephone report  
unique, essential preservation plans (owner would like to do  
some), but is occupied  
vernacular Greek Revival occupied by significant people.

Accept  
Lebovich  
3/2/78

**BRANCH CHIEF**

Unusual structure, not too deteriorated.  
Valuable to preserve Cole 3/26/78

**KEEPER**

Approved  
3/29/78

National Register Write-up \_\_\_\_\_  
Federal Register Entry 5.2.78

Send-back \_\_\_\_\_  
Re-submit \_\_\_\_\_

Entered MAR 29 1978

INT:2106-74























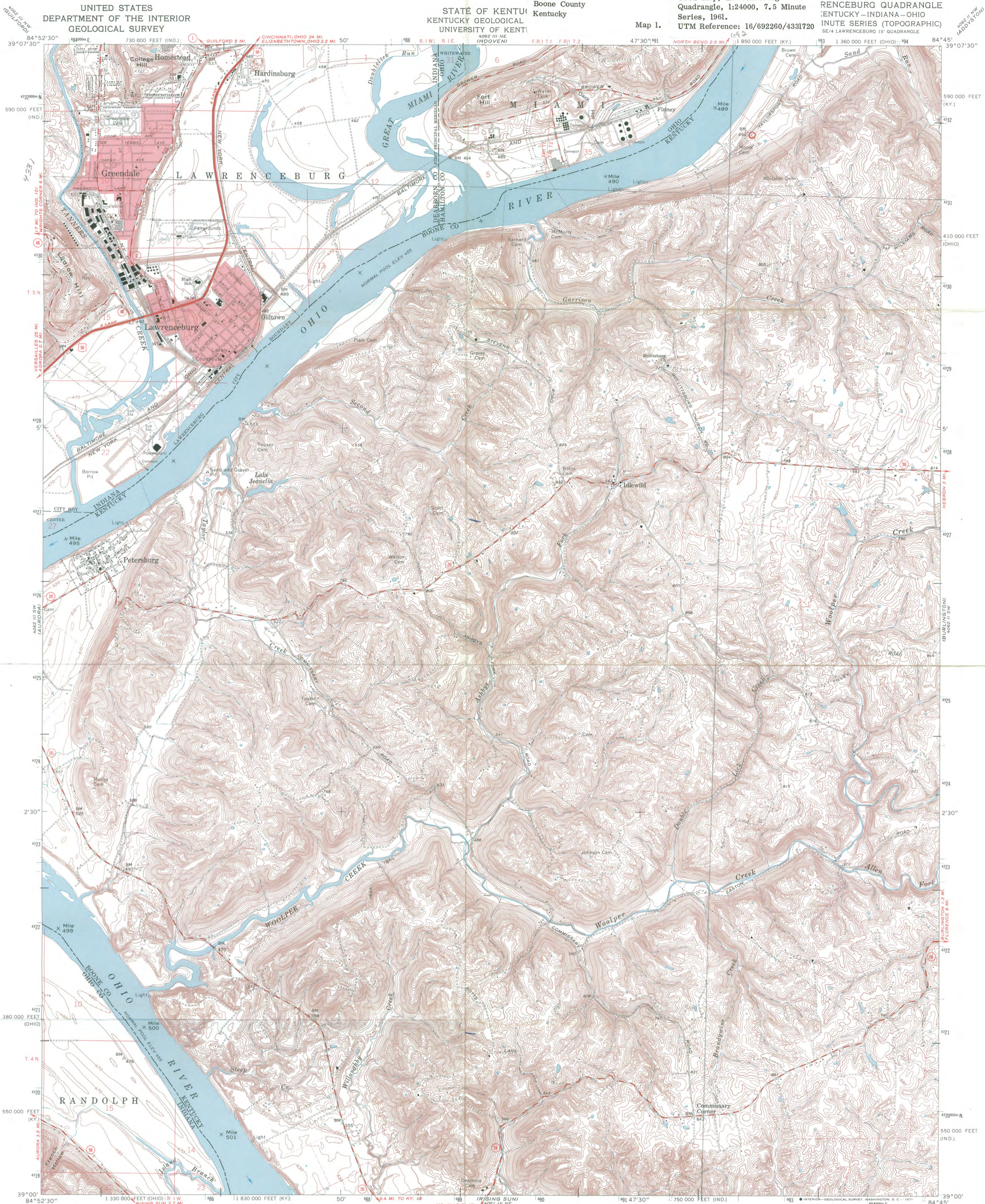

Mapped, edited, and published by the Geological Survey  
Indiana area mapped in cooperation with the  
State of Indiana Department of Conservation  
Control by USGS, USC&GS, and USCE  
Topography in Kentucky and Ohio by photogrammetric methods  
from aerial photographs taken 1949. Field checked 1951  
Topography in Indiana by planimetric surveys 1941. Revised 1961  
Polyconic projection. 1927 North American datum  
10,000-foot grids based on Kentucky coordinate system, north zone,  
Indiana coordinate system, east zone, and Ohio coordinate system, south zone  
1000-meter Universal Transverse Mercator grid ticks, zone 16, shown in blue  
Fine red dashed lines indicate selected fence and field lines where  
generally visible on aerial photographs. This information is unchecked  
The state boundary as shown represents the approximate position  
of the low water line as determined from U.S. Corps of Engineers  
Ohio River charts, surveyed 1914, and supplementary information  
Red tint indicates areas in which only landmark buildings are shown  
Land lines in Ohio based on the Great Miami River Base. Dotted land  
lines established by private subdivision of the Symmes purchase

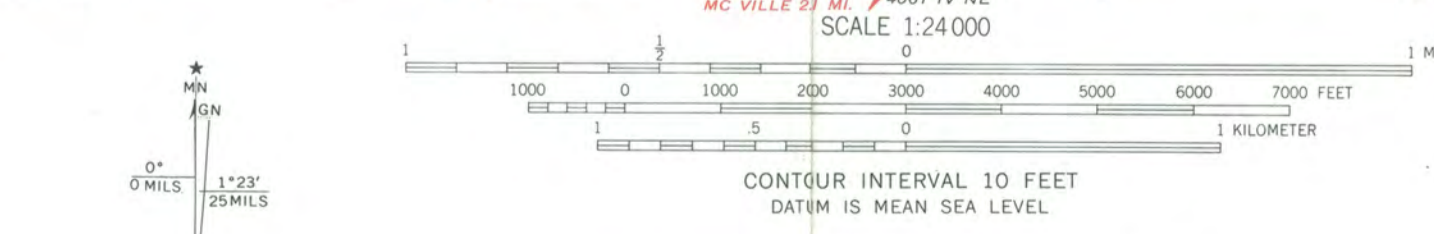

THIS MAP COMPLIES WITH NATIONAL MAP ACCURACY STANDARDS  
FOR SALE BY U.S. GEOLOGICAL SURVEY, WASHINGTON, D. C. 20242  
INDIANA DEPARTMENT OF NATURAL RESOURCES, INDIANAPOLIS, INDIANA 46204  
KENTUCKY GEOLOGICAL SURVEY, LEXINGTON, KENTUCKY 40506,  
AND KENTUCKY DEPARTMENT OF COMMERCE, FRANKFORT, KENTUCKY 40601  
A FOLDER DESCRIBING TOPOGRAPHIC MAPS AND SYMBOLS IS AVAILABLE ON REQUEST

ROAD CLASSIFICATION

Heavy-duty	Light-duty
Medium-duty	Unimproved dirt
U.S. Route	State Route

LAWRENCEBURG, KY.-IND.-OHIO  
SE/4 LAWRENCEBURG 15' QUADRANGLE  
N3900-W8445/7.5  
1961  
AMS 4062 III SE-SERIES V853

RECEIVED  
OCT 8 1977  
NATIONAL REGISTER  
MAR 20 1978



65 Conners Lane  
1 Lebron, Ky. 41048  
Ph. 689-4424

Sept.

RECEIVED  
SEP 30 1977  
KY. HERITAGE  
COMMISSION

RECEIVED  
OCT 31 1977  
NATIONAL  
REGISTER

✓  
Kenneth T. Gibbs  
104 Bridge St.  
Ky. Heritage Commission  
Frankfort, Ky. 40601

Dear Sir:

Received the notice that the house has been recommended for the National Register so suppose you have the "credentials." I had sent Bill Hearne the proposed plans the last part of August, <sup>application</sup> and took Miss Richardson down for the pictures. She seemed very nice and should have a lot of "before" shots - Do hope we can have some super "after" some day.

Two days ago I received a letter from Gregory Fitzimons (dated Sept 6) thanking me for my application and "other materials" and stating that the house would have to be researched, nominated etc. I suppose they just hadn't gotten your material yet as I know you're

Questions at cont.

been working on it all summer. If there is anything else needed, let me know. As the letter from Mrs Eldred W. Melton said it had been recommended, I'm hoping it is complete.

This is a terribly busy time on the farm. Our son has a couple of hay rides for this Saturday, here, choir from our church, and B.S.U. from college. I have an art show at our historic society at the library in a few weeks. Haven't had much time to think HOUSE, but hope we can do something next year.

If there is anything else needed, let me know. I doubt if we can attend the meeting Oct 11. If it were really necessary, we would plowt -

Sincerely

Mary Amanda Moore

The form from Fitzsimons was # 10-300

I think I had sent something similar before. (Rev 10-74)

Thanks -

M. A. M.



*Kentucky Heritage Commission  
 104 Bridge Street  
 Frankfort, Kentucky 40601*

October 25, 1977



Dr. William J. Murtagh, Keeper  
 National Register of Historic Places  
 United States Department of the Interior  
 National Park Service  
 18th and C Streets, N.W.  
 Washington, D. C. 20240

Dear Dr. Murtagh:

The following nominations to the National Register of Historic Places were approved at the State level by the Kentucky Historic Preservation Review Board on the dates indicated. As State Historic Preservation Officer, I recommend they be entered on the National Register. Additional comments on the status of the sites may be attached to the appropriate forms.

<u>Name and Location of Site(s)</u>	<u>Date Approved at State Level</u>
John Field House, Columbia, Adair County, Kentucky	October 11, 1977
John Moore House, near Francisville, Boone County	" " "
Escondida, Paris, Bourbon County	" " "
Loudoun Hall (Grimes House), Paris, Bourbon County	" " "
Ghent-Vevay Ferry, Ghent, Carroll County	" " "
Springhill (Hubbard Taylor House), Clark County	" " "

Your early consideration of these nominations will be appreciated.

Sincerely yours,

Mrs. Eldred W. Melton  
 Executive Director  
 State Historic Preservation Officer

Enclosures (see List of Attachments)

cc: Ms. Faith Miller, Senator Huddleston's Office

Senator Wendell H. Ford's Office



Dr. William J. Murtagh  
October 25, 1977  
Page 2  
John Moore House, Boone County, Kentucky

LIST OF ATTACHMENTS

National Register of Historic Places Nomination Form  
1 Continuation Sheet  
8 Photos  
2 Maps  
Copy of letter from Mary Amanda Moore, Owner.



DATE 2-17-78

TELEPHONE REPORT

TIME OF CALL AM PM

CALL  TO:  FROM (Name)

2. ADDRESS (Tel. No. if needed)

Ken Gibbs

Ky SMO ST#6

SUBJECT, PROJECT NO., ETC.

John Moore House, Boone Co.

DETAILS OF DISCUSSION

Any outbuildings?

Just the kitchen (E on floor plan)  
which is detailed in nomination

Oliver Mills:  
owner would like to do something  
at some point. Is occupied —  
Maybe apply at some point for grant.

Blabham Arch. Hist.  
2.23.78 N.R.

NAME OF PERSON PLACING/RECEIVING CALL

TITLE

OFFICE

B Frander

PA

ENTRIES IN THE NATIONAL REGISTER

STATE      KENTUCKY

Date Entered      MAR 29 1978

<u>Name</u>	<u>Location</u>
Baughman's Mill and Stanford Railroad Depot Historic District	Stanford Lincoln County
Moore, John, House	Francisville vicinity Boone County

Also Notified

Hon. Wendell H. Ford  
Hon. Walter (Dee) Huddleston  
Hon. Tim L. Carter

880      Mott/js      4/5/78

State Historic Preservation Officer  
Mrs. Eldred W. Melton  
Director, Kentucky Heritage Commission  
104 Bridge Street  
Frankfort, Kentucky 40601

# NATIONAL REGISTER DATA SHEET

① NAME as it appears on federal register: Moore, John, House		② OTHER NAMES: Moore-Terrill House		③ date of entry: MAR 29 1978		④ county code: 15	
⑤ LOCATION street & number 6 mi. NW of Francisville on Taylorsport Rd.		city / town Francisville		vicinity of KY		state Boone	
county Boone		⑥ NPS REGION: SE		⑦ OWNER <input checked="" type="checkbox"/> PRIVATE <input type="checkbox"/> STATE <input type="checkbox"/> MUNICIPAL <input type="checkbox"/> COUNTY <input type="checkbox"/> MULTIPLE <input type="checkbox"/> FEDERAL (agency name)			
⑧ EXISTING SURVEYS <input type="checkbox"/> HABS <input type="checkbox"/> HAER <input type="checkbox"/> NHL		⑩ FUNDED? <input type="checkbox"/> YES <input type="checkbox"/> NO		⑪ CONGRESS. DISTRICT 5th		⑫ SOURCE of NOMINATION <input checked="" type="checkbox"/> STATE <input type="checkbox"/> FEDERAL	
⑬ WITHIN NATIONAL REGISTER HISTORIC DISTRICT? <input type="checkbox"/> YES, NAME <input type="checkbox"/> NO		⑭ WITHIN NATIONAL HISTORIC LANDMARK? <input type="checkbox"/> YES, NAME <input type="checkbox"/> NO		⑮ ACREAGE		⑯ ADMINISTRATOR: if state who prepared form? <input type="checkbox"/> LOCAL <input type="checkbox"/> PRIVATE ORGANIZATION	
⑰ CONDITION <input type="checkbox"/> excellent <input type="checkbox"/> good <input type="checkbox"/> fair		<input type="checkbox"/> deteriorated <input type="checkbox"/> ruins <input type="checkbox"/> unexposed <input type="checkbox"/> unexcavated		<input type="checkbox"/> altered <input type="checkbox"/> unaltered <input type="checkbox"/> reconstructed <input type="checkbox"/> excavated		<input type="checkbox"/> original site <input type="checkbox"/> moved <input type="checkbox"/> unknown	
⑱ ACCESS <input type="checkbox"/> YES - Restricted <input type="checkbox"/> YES - Unrestricted <input type="checkbox"/> No Access <input type="checkbox"/> Unknown		⑲ ADAPTIVE USE <input type="checkbox"/> YES <input type="checkbox"/> NO		⑳ SAVED? <input type="checkbox"/> YES <input type="checkbox"/> NO		㉑ IS PROPERTY A HISTORIC DISTRICT? <input type="checkbox"/> yes <input type="checkbox"/> no	
㉒ AREAS OF SIGNIFICANCE :		<input type="checkbox"/> ENGINEERING - 11 <input type="checkbox"/> LANDSCAPE ARCH. - 15 <input type="checkbox"/> POLITICS / GOVT. - 21 <input type="checkbox"/> RECREATION - 28		<input type="checkbox"/> ARCHAELOGY - prehistoric - 2 <input type="checkbox"/> ARCHAELOGY - historic - 1 <input type="checkbox"/> AGRICULTURE - 3 <input type="checkbox"/> ARCHITECTURE - 4 <input type="checkbox"/> ART - 5		<input type="checkbox"/> COMMERCE - 6 <input type="checkbox"/> COMMUNICATIONS - 7 <input type="checkbox"/> CONSERVATION - 8 <input type="checkbox"/> ECONOMICS - 9 <input type="checkbox"/> EDUCATION - 10	
<input type="checkbox"/> ENTERTAINMENT - 26 <input type="checkbox"/> EXPLORATION - 12 <input type="checkbox"/> HEALTH - 27 <input type="checkbox"/> INDUSTRY - 13 <input type="checkbox"/> INVENTION - 14		<input type="checkbox"/> LAW - 16 <input type="checkbox"/> LITERATURE - 17 <input type="checkbox"/> MILITARY - 18 <input type="checkbox"/> MUSIC - 19 <input type="checkbox"/> PHILOSOPHY - 20		<input type="checkbox"/> RELIGION - 22 <input type="checkbox"/> SCIENCE - 23 <input type="checkbox"/> SOCIAL / HUMANITARIAN - 24 <input type="checkbox"/> SOCIAL / CULTURAL - 30 <input type="checkbox"/> TRANSPORTATION - 25		<input type="checkbox"/> SETTLEMENT - 29 <input type="checkbox"/> URBAN PLANNING - 31 <input type="checkbox"/> OTHER (SPECIFY) _____	
㉓ functions WHEN HISTORICALLY SIGNIFICANT: CURRENTLY:		㉔ dates of initial construction: major alterations: historic events:		㉕ CLAIMS: explain 'first' <input type="checkbox"/> 'oldest' <input type="checkbox"/> 'only' <input type="checkbox"/>			
㉖ architectural style(s):		㉗ architect:		㉘ master builder:		㉙ engineer:	
㉚ landscape architect / garden designer:		㉛ interior decorator:		㉜ artist:		㉝ artisan:	
㉞ builder/contractor:		㉟ NAMES give role & date PERSONAL:  EVENTS:  INSTITUTIONAL:					
㊱ NATIONAL REGISTER WRITE-UP							