

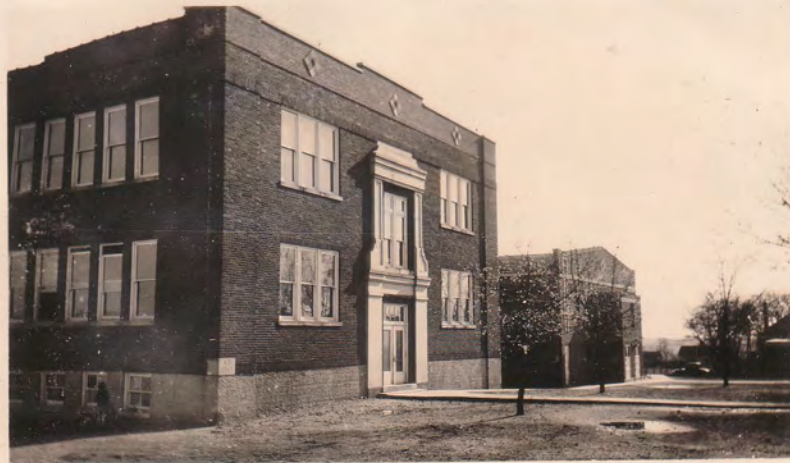

Cardinalette

Janette Blain



DRY RIDGE HIGH SCHOOL

CARDINALETTE

Published
by
Senior Class
1938

Dry Ridge, Ky.



OUR
ALUMNI

TO THOSE MEN AND WOMEN WHO HAVE
GONE OUT FROM THIS SCHOOL TO
FACE THE GREAT PROBLEMS OF LIFE,
SHEDDING THEIR INFLUENCE ON THOSE
WITH WHOM THEY ASSOCIATE, AND GIV-
ING THEIR SERVICES TO THE WORLD;
WE, THE SENIOR CLASS OF 1938, AS A
TOKEN OF EVERLASTING FRIENDSHIP,
DEDICATE THIS CARDINALETTE.

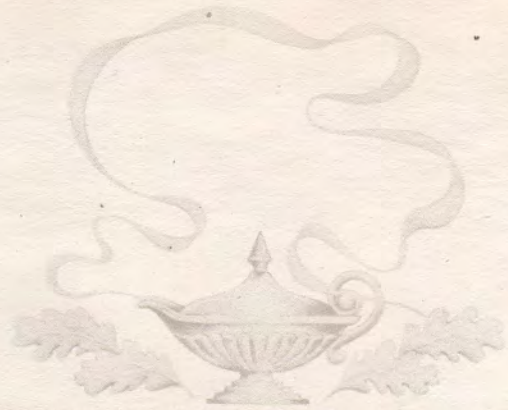

ADMINISTRATION



Charles N. Orme, Prin.
Mrs. Bernice Bobbitt Austin C. Miller
Mrs. Caroline McWhorter Miss Emma Osborn
Mrs. Floy Abernathy Mrs. A. C. Skirvin
Miss Martha M. Blaine Miss Marie Landrum

THE ADMINISTRATION

Charles N. Orme, A. B., '35, University of Ky.
Instructor science Mt. Olivet, Ky., '34
Instructor mathematics and science and Coach
Dry Ridge High School '35-'37
Principal Dry Ridge High School since '37.

Mrs. Bernice Bobbitt, A. B., '29, Transylvania
College
Instructor 4th grade Clifton, Newport, Ky., '29-'32
Instructor social science Mason High '32-'34
Instructor 5th and 6th grades Dry Ridge '34-'37
Dramatic Coach Dry Ridge since '34
Instructor social science Dry Ridge since '37.

Mrs. Caroline McWhorter, B. S., '37, University
of Ky.
Instructor Home Economics and biology Dry Ridge
High School since '37.

Mrs. Floy Abernathy, A. B., Millersburg College,
A. B., Georgetown College
Instructor 5th and 6th grades Dry Ridge since '37.

Austin C. Miller, A. B., '37, Western Ky. State
Teachers College
Instructor Barren County rural school '32
Instructor Latin and mathematics Dry Ridge High
School since '37.

Miss Emma Osborn, A. B., '32, Eastern Ky. State
Teachers College
Instructor 7th and 8th grades Dry Ridge for 13
years
Instructor social science Dry Ridge High School
'31-'37
Instructor English Dry Ridge High School since '31.

Mrs. A. C. Skirvin, Undergraduate student at
University of Ky.
Instructor 1st and 2nd grades for 25 years.

Miss Marie Landrum, Undergraduate student at
Eastern Ky. State Teachers College
Instructor Broad Ridge rural school '29-'37
Instructor 4th and 5th grades Dry Ridge since '37.

Miss Martha Blaine, Undergraduate student at
Eastern Ky. State Teachers College
Instructor 3rd and 4th grades since '33.

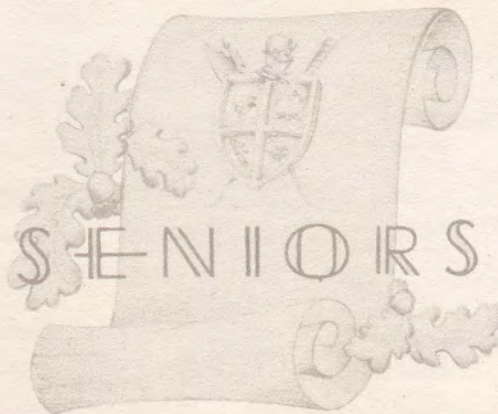

CLASS OFFICERS

President-----Alvin Greene
Vice President-----Anna Lou Wynn
Secretary-----Virginia Stamper
Treasurer-----Jane Miller

CLASS COLORS

Lavender and Gold

CLASS FLOWERS

Lavender Iris and
Yellow Rose

CLASS MOTTO

Climb Though The Rocks Be Rugged



SPONSOR

CHARLES N. ORME

DORIS LUCILLE AMMERMAN

Girl Reserves '32-'35; Crimson
Circle '36-'38; Dramatic Club
'34-'38; Basket Ball



IRWIN LOUIS BAIRD

Dramatic Club '34-'38; Vice-
President Hi-y '37-'38; President
Junior Class '36-'37



EDITI ADELINE BROWN

Girl Reserves '32-'38; Pres. Girl
Reserves '37-'38; Dramatic Club
'34-'38; Crimson Circle '37-'38;
Cheer Leader '37-'38; Sec. & Treas.
'34-'36; Vice-Pres. Junior Class;
Asst. Editor-in-Chief of Cardinal-
ette; Sec. Girl Reserves '36-'37





WILLIAM CHESTERFIELD BROWNING

Dramatic Club '35-'38; Hi-y
'37-'38

GENEVIEVE MARIE DOANE

Dramatic Club '36-'38; Girl
Reserves



JAMES PAUL ECKLER



Pres. Crimson Circle '36-'38;
Business Mgr. Cardinalette '37-'38;
Secretary Hi-y '38; Dramatic Club
'35-'38; Soft Ball '37-'38

MARY BERNADETTE FLYNN

Dramatic Club '36-'38; 4-H Club
'34-'35





ALVIN RAY GREENE

Crimson Circle '37-'38; Dramatic Club '37-'38; Sports Editor Cardinalette '37-'38; Pres. Senior Class; Pres. Hi-y '37-'38; Sec. and Treas. Junior Class; Soft Ball '36-'38

CHELSEA GERALDINE HEDGER

Dramatic Club '37-'38; Girl Reserves '34-'35; Basket Ball '34-'35



DORIS PAULINE GIBSON

Dramatic Club '35-'38; Girl Reserves '34-'38

JANE ANN MILLER

Vice-Pres. Girl Reserves '37-'38; Crimson Circle '37-'38; Dramatic Club '35-'38; Treas. Senior Class; Vice-Pres. Sophomore Class; Vice-Pres. 4-H Club '36-'37





FREDA BELORES NORTON

Girl Reserves '33-'35; Crimson
Circle '34-'38; Dramatic Club
'34-'38

JUDITH CHILDERS POINTS

Vice-Pres. Crimson Circle '37-'38;
Treas. Girl Reserves '37-'38; Pres.
Freshman Class; Cheer Leader '37-
'38; Pres. 4-H Club '36-'37; 3rd
place N. Ky. Oratorical Contest
'38



VIRGINIA MAE STAMPER

Girl Reserves '32-'38; Dramatic
Club '34-'38; Sec. Senior Class;
School Pianist '36-'38; Editor-
in-Chief of Cardinalette '37-'38

ANNA LOU WYNN

Dramatic Club '36-'38; Vice
Pres. Senior Class





Class Officers

Inez Taylor-----President
Corene Osborne-----Vice-President
Kenneth Hitch-----Sec. & Treas.
Mrs. Bernice Bobbitt-----Sponsor

CLASS ROLL

Floy Abernathy

Anita Agee

Barnett Atha

Helen Bennett

Bobby Conrad

Mildred Dunn

Christine Gouge

Mary Greene

Kenneth Hitch

Charles Holbrook

Vincent Metcalf

Edna Miller

Corene Osborne

Edith Osborne

Junior Phillips

Inez Taylor

Robert Worthington

CLASS ACTIVITIES

Crimson Circle

Inez Taylor	Robert Worthington
Christine Gouge	Vincent Metcalf
Charles Holbrook	Junior Phillips
Bobby Conrad	Kenneth Hitch

Girl Reserves

Floy Abernathy	Edna Miller
Helen Bennett	Mary Greene
Inez Taylor	Mildred Dunn
Edith Osborne	Anita Agee
Corene Osborne	Christine Gouge

Basket-ball

Charles Holbrook	Bobby Conrad
Kenneth Hitch	Robert Worthington

Hi-y

Robert Worthington Charles Holbrook

"Silas Smidge From Turnip Ridge"

The Junior Class presented their play March 25. It was well attended and was a great success.

SOPHOMORES



Officers

President-----	Norman Hopperton
Vice-President-----	Norma Dunn
Secretary-----	Ruth Conrad
Treasurer-----	Emma Gene Lanter
Sponsor-----	Miss Emma Osborn

Motto:

"A small diploma, but a large undertaking."

Class Colors:

Blue and Silver

Flowers:

Lily of the valley

SOPHOMORE ACTIVITIES

Basket Ball

Warren Vice

Wilson Cummins

Norman Hopperton

Hi-y

James Conrad

Norman Hopperton

Warren Vice

Crimson Circle

Mamie Conrad

Wilson Cummins

Norman Hopperton

Girls Reserves

Emma Gene Lanter

Delores Webster

Norma Dunn

Mamie Conrad

Ruth Conrad

Alma Mitts

Leota Burroughs

Zelma Taylor

Dramatic Club

Leota Burroughs

Mamie Conrad

Ruth Conrad

James Conrad

Other Members

Ollie Champ

Hazel Brown

Howard Agee

Marie Ward

James Flynn

Ralph Lucas

Sterald Latimer

Our Sophomore Journey:

S is for Sophomore, silly, serene;
O is for Ocean of Knowledge, I ween.
P is for "Pep," we will show till we die,
H is for Heights, where our banner did fly,
O is for Offica, which frightens us not.
M is for Marks, which will never be forgot.
O is for Orme, worth his weight in gold,
R is for Rules, which hindered us bond
E is for the Ease, with which our days rolled.

Sophomore Humor

James Conrad: "I had the funniest dream last night."

Emma Gene : "What was it?"

James Conrad: "I dreamed I was eating shredded wheat, and when I awoke, half of the mattress was gone."

Ruth : "There were a lot of big men born in Dry Ridge, I suppose."

Leota : "Nope, they were all babies."

Mrs. Bobbitt: "Sterald, what are you doing with your foot on the desk?"

Sterald : "I lost my eraser, and was using my rubber heel."



President-----James Allen Rich
Vice-President-----Overton Holbrook
Sec. & Treas.-----Geraldine Neal
Sponsor-----Austin C. Miller

Class Roll

Warren Blackburn	William Lawson
Delbert Breeden	Joe Lewis
Glenden Butler	Joseph Lowe
Opal Joyce Butler	Ralph Lucas
Clifton Clemons	Howard Middleton
Stanley Conrad	Hazel Miller
Wilma Doane	Mary D. Morehead
Edythe Duncan	Geraldine Neal
Susan Duncan	Margaret Northcutt
Mary Elliott	Clara Marie Osborn
Rose Flynn	Carol Price
Larry Gardner	J. Allen Rich
Manuel Griffin	Chestine Scroggins
Thomas Hedger	Edwin Simpson
Overton Holbrook	Frances Lee Skinner
Lille Belle Han	Robert Stone
Leon House	Marie Thomas
Martha Humphrey	Edna Mae Turner
Elwood Lanter	Carl Vaughn
Hightower Lanter	Joe Webb
Edith Lawrence	Harlan Webster

Lorraine Winterling

Class Motto:

"Never Retreat"

Class Colors:

"Crimson and Gray"

In October about 25 members of the Freshman class hiked to Bob Conrad's woods and reported a very enjoyable time.

A party by the Freshman class was had in March at Holbrook's Hall where various games were played.

Quotations:

"We are known and judged by the manners we use everyday."

"No bank is as rich as the man who has stored up a wealth of information."

"Youth is the opportunity to do something and be somebody."

"Don't be afraid of criticisms; criticize yourself often."

"A good name is rather to be chosen than great riches."

"Honesty is most important; good manners next."

"You can't have a thought without a thinker."

"God helps them who help themselves."

EIGHTH GRADE



Class Officers

Hugh R. Conrad-----President
Utha Rae Conrad-----Vice-President
Lucille Lowe-----Secretary
Keith L. Rich-----Treasurer
Mrs. Caroline C. McWhorter--Sponsor

Class Motto:
Honest Effort Brings Success

Class Colors:
Rose and Gold

CLASS ROLL

Earl Dean Alexander

Louis Jay Arnold

Lois Adeline Ashcraft

Leonard William Brown

Arthur Franklin Conrad

Hugh Renaker Conrad

Utha Rae Conrad

James Prentice Gordon

Kenneth Milton Holbrook

Gerald Philip Jump

Alice Ora Lanter

Lucille Lowe

Harvey Smith Osborne

Roger Warren Rash

Billy Renaker

Keith Lowell Rich

Nelson Eugene Skirvin

Hazel Lee Turner

Florence Allene Vice

Velma Wilson

C L A S S A C T I V I T I E S

(Boys)

Hundred yard dash:

Harvey Osborne.....1st place
Keith Rich.....1st place

Running Broad Space:

Harvey Osborne.....1st place

Year relay:

Keith Rich and Nelson Skirvin.....1st place
Billy Sweeney and Roger Rash

Fifty yard dash:

Keith Rich.....1st place

High Jump:

Nelson Skirvin.....1st place

Baseball throw:

Nelson Skirvin.....1st place

Standing Broad Jump:

Roger Rash.....1st place

(Girls)

Hundred yard dash:

Hazel Turner.....1st place

Seventy-five yard dash:

Hazel Turner.....1st place

Girls Relay:

Hazel Turner and Alice Lanter.....1st place

Utha Rae Conrad-Scholarship.....1st place

Billy Renaker-Reading.....3rd place

Juanita Eckler-English.....3rd place

Roger Rash-Arithmetic.....3rd place

Hugh Conrad-Physiology.....1st place

SEVENTH GRADE



Class Officers

Marie Johns-----President
Wilbur Flynn-----Vice-President
Marvin Turner-----Sec. and Treasurer
Mrs. Caroline V. McWhorter---Sponsor

Class Motto:

Honest Effort Brings Success

Class Colors:

Blue and Gold

Class Roll

Beulah Ballard
Roy Bishop
Roy Brown
Glenn Cruvey
Robert Duncan
Wilbur Flynn
Blanche Fortner
Willis Hall
Louise Henry
Floyd Humphrey
Marie Johns
Geraldine Knight
Elwood Landrum
Gus Lucas
Mary F. Lucas
Bradley O'Neil
Elmo Osborne
Maude H. Skinner
Herchel Terry
Marvin Turner
Willie Webb
Walker Wiloby

Class Yell

Cat's paws
Kitten's whiskers
Seventh graders
Some friskers



DRY RIDGE CARDINALS

BASKET BALL

Charles N. Orme, Coach

K. Rich	Lucas
Middleton	S. G. Conrad
O. Holbrook	Osborne
J. Rich	R. Conrad
Gardner-Mgr.	Worthington
H. Lanter-Mgr.	Lowe
E. Lanter	C. Holbrook
Hitch	

The Dry Ridge Cardinals of the season of 1937-38 were the midget team of the 32nd district. Although they were hopelessly outclassed in size by all their opponents, they made up this deficiency by fight and spirit.

The team, with the exception of Worthington was composed of boys who were playing their first season. However, these boys, as the season advanced, became a progressive organization. Playing a schedule of twenty games, the Cardinals were able to emerge victoriously in six of their contests. The victories were as follows: two over Crittenden, one over Hamilton, one over Warsaw, one over Williamstown, and one over New Liberty.

The following boys earned letters: C. Holbrook, Worthington, O. Holbrook, Lowe, J. Rich, Hitch, Lucas, S. Conrad and Mgr. Lanter.

The Reserve Team had a very interesting season. Their determination to win, combined with mediocre ability, was responsible for at least one victory over most of the reserve teams of the district. The Reserve Team is composed of the following: R. Conrad, Vice, Hopperton, K. Rich, Osborne, Middleton, Cummins and Lanter.

Season's Record

Dry Ridge	20	Owenton	29
Dry Ridge	16	Hamilton	20
Dry Ridge	29	Crittenden	23
Dry Ridge	18	Mason	48
*Dry Ridge	18	Williamstown	19
Dry Ridge	23	Oxford	47
Dry Ridge	16	Corinth	41
Dry Ridge	19	Oxford	49
Dry Ridge	13	Stamping Ground	21
Dry Ridge	37	Hamilton	22
Dry Ridge	25	Williamstown	20
Dry Ridge	25	Crittenden	23
Dry Ridge	21	Warsaw	20
Dry Ridge	22	Corinth	34
Dry Ridge	17	Williamstown	20
Dry Ridge	17	Owenton	27
Dry Ridge	27	New Liberty	25
Dry Ridge	19	Stamping Ground	26
Dry Ridge	25	Mason	43
Dry Ridge	17	Warsaw	18
*Dry Ridge	10	Crittenden	25

*Tournament games.

As this publication goes to press the boys are hard at work preparing for their schedule in soft ball. Metcalf and H. Lanter are showing real ability in the box, and the attack looks good. Games will be played with the high schools of the County.



SOCIETIES & CLUBS



CRIMSON CIRCLE

CRIMSON CIRCLE

The Crimson Circle is proud of its accomplishments for the year 1937-38. Our organization contributed toward our new scoreboard and bought new outfits for the cheer leaders.

Principal Charles N. Orme is our new sponsor. He has been of great help and has encouraged us in our accomplishments for the year.

The Crimson Circle sponsored the Halloween Jamboree given Halloween night at the auditorium. The "Jamboree" was a tremendous success.

Three members of our club entered the Northern Kentucky Declamation Contest held at Ludlow. Inez Taylor won second place in poetry reading, Judith Points won third place in oratorical declamation, and Mamie Conrad won fourth place in the humorous reading.

We have nine new members for the year 1937-38. We are proud of our members who participated in athletics. The members of our organization who played basketball last season were: Robert Worthington, Charles Holbrook, Kenneth Hitch, Norman Hopperton and Bobby Conrad.

The cheer leaders for last season were members of the Crimson Circle. They were: Adeline Brown and Judith Points.

We are planning a theater party to be given before the close of school.

We will be sorry to lose our senior members at the end of the year, but if our accomplishments of next year equal those of the present, we know that Our Crimson Circle will continue to be a successful organization.

OFFICERS

President-----Paul Eckler
Vice-President-----Judith Points
Secretary & Treasurer----Robert Worthington
Sponsor-----Charles N. Orme

PRESENT MEMBERS IN ORDER OF ENTRANCE

Freda Norton	Inez Taylor
Judith Points	Adeline Brown
Paul Eckler	Mamie Conrad
Robert Worthington	Charles Holbrook
Jane Miller	Bobby Conrad
Doris Ammerman	Junior Phillips
Alvin Greene	Christine Gouge
Wilson Cummins	Norman Hopperton
Vincent Metcalf	Corene Osborne
Kenneth Hitch	Lily Belle Hon

GRADUATE MEMBERS

'31

Woodrow Brown
Blaine Clemons
Clifford Ramsey
Clifton Webb

'32

Jane Blackburn
Moreland Blaine
Doris Boswell
Harold Miller
Robertta Rash

'33

Wilmer Ammerman
Wilbert Clay
Harold Draper
Sue Hume
Beulah Jones
Roy Lanter
Mildred Lucas
Eugene Marksberry
Alice Roberts

'34

Anabel Colcord
Elmo Hedges
Charles Hitch
Elaine Hume
Elbert Lowe
Naomi Miller
Naomi Power

'35

Eloise Arnold
Ruth Osborne
Mary Logan Page
William Russell Page
John Alfred Spillman
Thelma Wilson

'36

Joan Hart Blain
Thelma Clemons
Harold Colcord
Everett Flynn
Virgil Franks
Kline Hedges
Geraldine Stephenson
Morris Humphrey
Irma Lanter
Madeline Neal

'37

Roberta Webb
Winston Gardner
Stephen Rich
Janetta Renaker
Jack Parnell
Jeanette Blain
Catherine Stephenson
Clifford Webster
Henry Joseph Flynn
George Wallace
Elsie Lee Conrad
John B. Conrad

GIRL RESERVES



OFFICERS

President-----Adeline Brown
Vice President-----Jane Miller
Secretary-----Judith Points
Treasurer-----Inez Taylor
Sponsor-----Miss Emma Osborn
Bible Study Teacher-Mrs. J.L. Price

Organized: 1919.

Slogan: "To face life squarely."

Purpose: "To find and give the best."

Code: As a Girl Reserve I will be
Gracious in manner
Impartial in judgment
Ready for service
Loyal to friends
Reaching toward the best
Earnest in purpose
Seeing the beautiful
Eager for knowledge
Reverent to God
Victorious over self
Ever dependable
Sincere at all times.

Oath: I will do my best to honor my
God, my Country and my community,
to help other girls, and to be at
all times a loyal, true member of
the Girl Reserve.

Roll for 1937-38

Anita Agee
Floy Abernathy
Beulah Ballard
Helen Bennett
Adeline Brown
Leota Burroughs

Lucille Lowe
Edna Miller
Jane Miller
Hazel Miller
Alma Mitts
Mary Morehead

Opal Butler
Mamie Conrad
Ruth Conrad
Utha R. Conrad
Edith Duncan
Norma Dunn

Geraldine Neal
Margaret Northcutt
Corene Osborne
Clara Osborne
Edith Osborne
Miss Emma Osborn

Mildred Dunn
Wilma Doane
Mary Elliott
Blanche Fortner
Doris Gibson
Christine Gouge

Judy Points
Carol Price
Frances L. Skinner
Maude H. Skinner
Virginia Stamper
Inez M. Taylor

Mary Greene
Lily Bell Hon
Marie Johns
Alice Lanter
Emma Gene Lanter
Edith Lawrence

Zelma Taylor
Hazel Turner
Edna Mae Turner
Florence Vice
Delores Webster
Lorraine Winterling

Mrs. J. L. Price (Honorary Member)

THE HI-Y CLUB



OFFICERS

President-----Alvin Greene
Vice-President-----Irwin Baird
Secretary-----Paul Eckler
Treasurer-----Robert Worthington
Sponsor-----Austin C. Miller

THE HI-Y ROLL

Irwin Baird	Elwood Lanter
William Browning	Hightower Lanter
Delbert Breeden	Joe Lowe
Hugh Conrad	Ralph Lucas
James Conrad	Howard Middleton
Paul Eckler	Luthur Penick
Wilbur Flynn	Charles Price
Larry Gardner	Roger Rash
Alvin Greene	James Allen Rich
Overton Holbrook	Edwin Simpson
Norman Hopperton	Warren Vice
Leon House	Robert Worthington

Purpose: "To create, maintain and extend, through the school and community, high standards of Christian character."

Slogan: "Clean Living, Clean Speech, Clean Sports and Clean Scholarship."

Four members of the Hi-y Club, and its sponsor, Mr. A. C. Miller, attended the Annual Northern Kentucky Hi-y conference held at Simon Kenton High School, Independence, Ky., October 22, 23, 24, 1937. The conference theme was: "Choosing."

The program was so well enjoyed that two members expressed their intention of attending again next year.



DRAMATIS CLUB

President-----Robert Worthington
Vice-President-----Inez Taylor
Secretary-----Doris Ammerman
Treasurer-----Judith Points
Sponsor-----Mrs. Bernice C. Bobbitt

"Silas Smidge From Turnip Ridge"

Junior Class Play

Friday, March 25

Cast

Neurasthenia Twiggs.....Anita Agee
Miss Simplicity McPheeters.....Edna Miller
Oswald Gorlick.....Bobby Conrad
Judy.....Inez Taylor
Florence McPheeters.....Edith Osborne
Joan Smith.....Christine Gouge
Thaddens McPheeters.....Junior Phillips
Rastus Brown.....Charles Holbrook
Ralph Thornhill.....Robert Worthington
Enid Thornhill.....Floy Abernathy
Leola Pixley.....Helen Bennett
Sade Perkins.....Mildred Dunn
Hattie Hanks.....Mary Greene
Ben Bruce.....Barnett Atha
Silas Smidge.....Kenneth Hitch
Wayne Kendall.....Vincent Metcalf
Miss Murial Armitage.....Corene Osborne

Forensic League District Tournament

Ludlow

March 25

Inez Taylor-Poetry Reading.....2nd place
Judith Points-Oration.....3rd place
Mamie Conrad-Humorous Reading.....4th place

"Hello Prosperity"

Senior Class Play

Friday, April 22

Cast

Mrs. Gertrude Bartlet.....Jane Miller
Bruce Bartlet.....Paul Eckler
Grace Bartlet.....Doris Ammerman
Alma Bartlet.....Judy Points
Thatcher Bartlet.....Alvin Green
Lynn Milham.....Freda Norton
Benny Milham.....Irvin Baird
Amy Leslie.....Mary Flynn
Bill McGuire.....William Browning
Olivia.....Genevieve Doane
Mrs. Peters.....Anna Lou Wynn
Mrs. Hansen.....Doris Gibson

.....
Black Face Dialogues.....Virginia Stamper and
Adeline Brown

OUR PARENT TEACHERS ASSOCIATION

OFFICERS

President-----G. Lee Points
Vice-President-----Mrs. O. R. Gardner
Secretary-----Mrs. E. P. Ramsey
Treasurer-----Mrs. G. L. Points

Early in the school year Mr. Orme asked for a meeting of the parents and teachers for the purpose of organizing a P. T. A.

This meeting was held and the above named officers were elected. Our meetings are held on the second Monday evening of each month, and we feel that much has been accomplished both materially and socially.

A committee for the P. T. A. took charge of the preparation of lunches for the players each evening during the district basket ball tournament, and very efficient service was rendered by the organization.

Many programs have been rendered by the school and the community, and these were enjoyed by all present.

We hope to continue our meetings during the summer vacation, and start the school year of 1938-1939 with increased interest.



AUTOGRAPHS



ADVERTISING

We deeply appreciate the co-
operation of the public spirited bus-
iness men and school boosters whose
advertisements appear on the following
pages, and solicit for them the patron-
age of our readers.

COMPLIMENTS

OF

GRANT COUNTY MOTOR COMPANY

Your



Dealer

"WATCH THE FORDS GO BY"

Williamstown, Ky.

COMPLIMENTS

OF

F A R M E R S ' B A N K

MEMBER

OF

FEDERAL DEPOSIT INSURANCE CORPORATION

Phone 10

Dry Ridge, Ky.

R. H. STEPHENSON & SON

Large Type	The Oldest
Registered	Breeders in
Southdowns	Grant County

BREEDING STOCK FOR SALE

Phone Williamstown 2167

COMPLIMENTS

of

JOHN MARKSBURY MOTOR COMPANY
Plymouth, DeSoto and Pontiac Car
International Trucks

Auto Supplies	General Repairing
---------------	-------------------

COMPLIMENTS

ECKLER FUNERAL HOME

DRY RIDGE, KENTUCKY

COMPLIMENTS

OF

DUNN'S MEAT MARKET

WILLIAMSTOWN, KY.

COMPLIMENTS

OF

LEWIS FINLEY, DIST.

GULF PRODUCTS

Phone 185

Williamstown, Ky.

COMPLIMENTS

OF

WIGGINTON & CLARK DEPARTMENT STORE

Your logical headquarters

for

Ready-t-ware Clothing

and

Household Furnishings

WILLIAMSTOWN, KY.

COMPLIMENTS

of

HILDRETH BEAUTY SHOPPE

Invites your patronage

All high Class work

at

Reasonable Prices

Phone 235

Williamstown, Ky.

CONGRATULATIONS

and

BEST WISHES

for

THE SENIOR CLASS OF '38 AT D. R. H. S.

DANIESE BEAUTY SHOPPE

Phone 58R

Williamstown, Ky.

CONGRATULATIONS

to

CLASS 1938

GRANT COUNTY DEPOSIT

BANK

COMPLIMENTS

of

BANK OF WILLIAMSTOWN

ELLISTON - STANLEY

FUNERAL HOME

Phones 155 and 53

Williamstown, Ky.

COMPLIMENTS

SIDEBOTTOM

CHEVROLET

COMPANY

For Economical

Transportation

Phone 68

Williamstown, Ky.

COMPLIMENTS
of
O. R. GARDNER

FRESH MEATS
"DOT"
CANNED GOODS
Dry Ridge, Ky.

COMPLIMENTS
of
OWEN HULETT

HARDWARE DEALER
SPEED QUEEN WASHER
MOORE STOVES
Williamstown, Ky.

COMPLIMENTS
of
G. L. POINTS
STANDARD OIL PRODUCTS
ATLAS TIRES
&
BATTERIES
Dry Ridge, Ky.

BEST WISHES
to
THE SCHOOL
HOLBROOK'S GARAGE
General Auto Repairing
Dry Ridge, Ky.
Phone 177

HALFWAY HOUSE

UNFALTERING SERVICE

RESTAURANT

COATES, STEWART & HEDGER

&

FUNERAL DIRECTORS

SERVICE STATION

WILLIAMSTOWN, KY.

WILLIAMSTOWN, KY.

COMPLIMENTS

COMPLIMENTS

to

of

OUR SCHOOL

JOE C. MILLER,

THE GRILLE RESTAURANT

PHARMACIST

DRY RIDGE, KY.

DRY RIDGE, KY.

COMPLIMENTS
of
ASTOR BLACKBURN,
TAX COMMISSIONER

Compliments
of
S. R. WEBB AND SON
Williamstown, Ky.

COMPLIMENTS
of
WILLIAMSTOWN
5¢-10¢-\$1.00 STORE
Williamstown, Ky.

COMPLIMENTS
of
STEER'S BARBER SHOP
Dry Ridge, Ky.

COMPLIMENTS
of
COUNTY CLERK
LAWSON TAYLOR
HAROLD HEDGER

Compliments
of
OWEN'S DEPARTMENT STORE
Williamstown, Ky.

COMPLIMENTS
of
THE J. S. COMPANY
DRY RIDGE'S UP-TO-DATE
DEPARTMENT STORE

COMPLIMENTS
of
C. R. ATKINS
Sherman, Ky.

COMPLIMENTS
of
WILLIAMSTOWN LUMBER
AND
HARDWARE COMPANY

"Everything
to Build
Anything"

C. L. ALEXANDER
DEALER IN HARDWARE
AND
JOHN DEERE FARM
IMPLEMENTS
DRY RIDGE, KY.

COMPLIMENTS
of
J. B. MILLER
THE GENERAL ELECTRIC
REFRIGERATOR
"The Grandest of 'Em All!"
WILLIAMSTOWN, KY.

COMPLIMENTS
of
O. O. FRAKES
Sole Agent
for
Young Men's
HYDE PARK SUITS
in
Grant County
Williamstown, Ky.

USE WHITE LILY

COMPLIMENTS
of
W. P. CROUCH
LUMBER SUPPLIES
Dry Ridge, Ky.

YOURS FOR A
BETTER SCHOOL SPIRIT
CRIMSON CIRCLE

COMPLIMENTS
of
LOWE'S GROCERY
Williamstown, Ky.

COMPLIMENTS
of
A F R I E N D

COMPLIMENTS
of
M. J. BELEW

COMPLIMENTS
of
JUDGE ERNEST CHIPMAN

COMPLIMENTS
of
BEN F. KINMAN,
Sheriff of Grant Co.

COMPLIMENTS
of

ERIC D. McBEE
Manager

A. & P. TEA COMPANY
Dry Ridge, Ky.

USE

GLOBE FERTILIZER

"THE WORLD'S BEST"

W. W. BLAINE

Phone 2161 Dry Ridge.

COMPLIMENTS

of

PAUL E. HARPER, M.D.

Dry Ridge, Ky.

COMPLIMENTS

of

DR. S. B. RICH, D.D.S.

Phone 1972 Dry Ridge.

COMPLIMENTS

of

A B O O S T E R

for

C L E A N A T H L E T I C S

OUR COMPLIMENTS

TO THE GRADUATES
TO THE UNDER GRADUATES
TO THE SUPERINTENDENT
TO THE PRINCIPAL AND TEACHERS

*We hope that our cooperation
has enabled you to enjoy a
better Year Book than would
Otherwise have been possible.*

HOOVER BROTHERS, Inc.
KANSAS CITY, MO.

DISTRIBUTORS FOR
MILTON BRADLEY COMPANY
SPRINGFIELD, MASS.

EDGAR S.

KIEFER

TANNING CO.

Complete Line
of
FINE LEATHERS

CHICAGO, ILL.

Demand
M O R E

THAN PRICE
FROM YOUR
CAP AND
G O W N
R E N T A L
C O M P A N Y



◦◦◦◦◦ NATIONAL ◦◦◦◦◦
GUILD of ACADEMIC COSTUMERS

(An organization for the promotion of
improved Cap and Gown Rental Services)

FOR **76** YEARS...

School Supplies



MILTON BRADLEY CO.
SPRINGFIELD, MASS.

DISTRIBUTORS

Boston New York Chicago
Philadelphia Atlanta San Francisco
Hoover Bros. Inc., Kansas City, Mo.

Class Night

FRIDAY EVENING, MAY 13, 1938

PRESIDENT Alvin Ray Greene
VICE-PRESIDENT Anna Lou Wynn
SECRETARY Virginia Mae Stamper
TREASURER Jane Ann Miller
SALUTATORIAN Jane Ann Miller
Act I. Classroom Scene Senior Activity Period
* * * * *
Act. II. One Act Comedy "The Patched Coat"
* * * * *
Presentation of key by Senior Class President.....Alvin Ray Greene
Acceptance of key by Junior Class President.....Inez Taylor
* * * * *
Act III. Musical Show
VALEDICTORIAN Virginia Mae Stamper

(The End.)
Pianist, Virginia Mae Stamper.

Baccalaureate Service

SUNDAY EVENING, MAY 15, 1938

Processional—"Pomp and Circumstance" Edgar
(The audience will stand for the Invocation.)
INVOCATION Rev. N. B. Osborne
CHOIR—"Awaking Chorus" Charles H. Gabriel
SCRIPTURE Rev. R. S. Tandy
CHOIR—"Savior, Breathe a Blessing" S. L. Conde
PRAYER Rev. B. A. Miller
CHOIR—"Living For Jesus" C. Harold Lowden
SERMON Rev. G. R. Tomlin
CHOIR—"Sweet Sabbath Eve" Fanny J. Crosby
BENEDICTION Rev. E. F. Mosley
RECESSIONAL Selected

Commencement

THURSDAY EVENING, MAY 19, 1938

MUSIC—"Serenade" Shubert
"Gypsy Love Song" Herbert
"By Waters of Minnetonka" Lieurance

PROCESSIONAL—"Largo" Handel

INVOCATION Rev. B. A. Miller

MUSIC—"Neopolitan Nights" Zamecink

ADDRESS—"You are Lucky to be Alive" Dr. L. G. Kennamer

MUSIC—"On Wings of Song" Mendelssohn

PRESENTATION OF DIPLOMAS Supt. M. J. Belw

MUSIC—"Carry Me Back to Old Virginia"

BENEDICTION Rev. N. B. Osborne

RECESSIONAL Selected

(Audience will remain seated until the class has marched out)

* * * *

CLASS ROLL

Doris Lucille Ammerman	Alvin Ray Greene
Irwin Louis Baird	Chelsea Geraldine Hedger
Edith Adeline Brown	Doris Pauline Gibson
William Chesterfield Browning	Jane Ann Miller
Genevieve Marie Doane	Freda Deloris Norton
James Paul Eckler	Judith Childers Points
Mary Bernadette Flynn	Virginia Mae Stamper
	Anna Lou Wynn

Dry Ridge High School

Commencement Exercises



May 13 - 19, 1938