

United States Department of the Interior
National Park Service

National Register of Historic Places
Registration Form

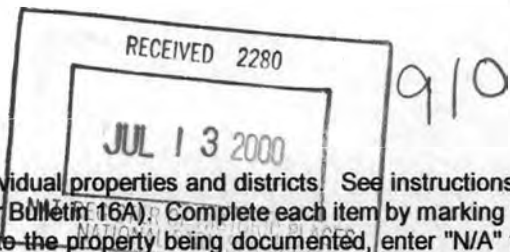

This form is for use in nominating or requesting determinations for individual properties and districts. See instructions in *How to Complete the National Register of Historic Places Registration Form* (National Register Bulletin 16A). Complete each item by marking "x" in the appropriate box or by entering the information requested. If any item does not apply to the property being documented, enter "N/A" for "not applicable." For functions, architectural classification, materials, and areas of significance, enter only categories and subcategories from the instructions. Place additional entries and narrative items on continuation sheets (NPS Form 10-900a). Use a typewriter, word processor, or computer, to complete all items.

1. Name of Property

historic name Clore, Jonas, Log House

other names/site number BE-332

2. Location

street & number 9293 East Bend Road not for publication N/A

city or town Burlington vicinity

state Kentucky code KY county Boone code 015 zip code 41005

3. State/Federal Agency Certification

As the designated authority under the National Historic Preservation Act of 1986, as amended, I hereby certify that this nomination request for determination of eligibility meets the documentation standards for registering properties in the National Register of Historic Places and meets the procedural and professional requirements set forth in 36 CFR Part 60. In my opinion, the property meets does not meet the National Register Criteria. I recommend that this property be considered significant nationally statewide locally. (See continuation sheet for additional comments.)

David L. Morgan Signature of certifying official/Title
David L. Morgan, SHPO and Executive Director, KHC
6-5-2000 Date

State Historic Preservation Office/Kentucky Heritage Council

State or Federal agency and bureau

In my opinion, the property meets does not meet the National Register criteria. (See continuation sheet for additional comments.)

Signature of commenting official/Title _____ Date _____

State or Federal agency and bureau _____

4. National Park Service Certification

I hereby certify that this property is:
 entered in the National Register
 See continuation sheet.

determined eligible for the National Register
 See continuation sheet.

determined not eligible for the National Register

removed from the National Register

other (explain): _____

Signature of the Keeper

Edson H. Beall

Date of Action

8/24/00

5. Classification

Ownership of Property

(Check as many boxes as apply)

- private
- public-local
- public-State
- public-Federal

Category of Property

(Check only one box)

- building(s)
- district
- site
- structure
- object

Number of Resources within Property

(Do not include previously-listed resources in the count)

Contributing	Noncontributing	
6		buildings
		sites
		structures
		objects
6		Total

Name of related multiple property listing

(enter "N/A" if property is not part of a multiple property listing)

Historic Resources of Boone County, Kentucky

Number of contributing resources previously listed in the National Register

0

6. Function or Use

Historic Functions

(Enter categories from instructions)

DOMESTIC/single dwelling

DOMESTIC/secondary structure

AGRICULTURAL/SUBSISTENCE/animal facility

Current Functions

(Enter categories from instructions)

DOMESTIC/single dwelling

DOMESTIC/secondary structure

AGRICULTURAL/SUBSISTENCE/animal facility

7. Description

Architectural Classification

(Enter categories from instructions)

NO STYLE

Materials

(Enter categories from instructions)

foundation STONE

walls WOOD/log; WOOD

roof METAL

other

Narrative Description

(Describe the historic and current condition of the property on one or more continuation sheets)

Refer to continuation sheets

United States Department of the Interior
National Park Service

National Register of Historic Places
Continuation Sheet

Clore, Jonas, Log House
(Historic Resources of Boone County, Kentucky)

Section Number 7 Page 1

Description

The c. 1820 Jonas Clore Log House (BE-332) is a two-story, four-bay, double-pen log house with a rear ell, capped with a lateral gable roof of standing-seam metal (Photos 1, 2). Along with five associated dependencies, it is located on a 3.65-acre tract on East Bend Road, east of the county seat of Burlington, in rural northwestern Kentucky. The Clore House is a representative example of Property Type IA(2), *domestic architecture/log architecture/double-pen house*, as defined in the National Register of Historic Places Multiple Property Documentation Form, "Historic Resources of Boone County, Kentucky, 1789-1950." The house has undergone a sympathetic rehabilitation, including the removal of clapboard siding from the log surfaces, and retains substantial integrity.

The four-bay facade of the Jonas Clore House features windows on the outermost bays of both the first and second story; single doors are in the two innermost first-story bays. The two innermost bays on the second story are punctuated by windows. All windows are flat-topped, with multi-light sash, including six-over-six units. Typical of other examples of Kentucky log architecture, the windows on the first story are taller than those of the second story. The hewn logs of the side walls on the main wing of the house are in good condition, with the adze marks clearly visible and steeple-form corner notching. Interstices are infilled with concrete. At each gable end is a slope-shouldered exterior chimney of rubble stone (Photo 3). Three interconnected wood frame ells extend from the rear of the house (Photo 4). The first two date from the nineteenth century and the third is of more modern construction. In the angle of the ell a modern wood deck has been constructed. These modifications are on a secondary elevation, not visible from a public right-of-way, and do not impair the overall high integrity of the house.

The interior of the Clore House has been sensitively rehabilitated for single-family residential occupancy. Some rooms feature side walls of exposed log (Photo 5), including one wall bearing the signature "Simeon Aylor, Boone County, Kentucky, October 14, 1850." Aylor was likely related to Jonas Clore's wife, Virinda Aylor. Ceilings are of plaster, with those of the first story higher than those of the second. Some fireplaces employ stone mantles, while others exhibit mantles of vernacular Classical Revival derivation. (Photo 6)

The Clore House has with it five associated dependencies, all but which contribute to the overall architectural character of the property; each of the historic dependencies is a representative of particular property types described in the MPDF. A gable-roofed wood smokehouse (Property Type IIB) clad in vertical board siding, with a shed addition and an extended overhanging gable on the facade, is located immediately west of the house. The smokehouse is larger than many in Boone County and family tradition maintains that the Clore smokehouse was used as a community facility, hence its size. Adjacent to the smokehouse is a gable-roofed privy (Photo 7; Property Type IID). North of the house ca. thirty feet is a small one-story wood frame residential building with a lateral gable roof, resembling Boone County tenant houses (Photo 8; Property Type IIF). This building was erected c. 1890 for the children of the Clore family; early in the twentieth century it housed the Clores' grandparents. About two hundred feet west of the house is a large timber frame stock barn (Property Type IIG) incorporating hewn timbers, a gable roof, and vertical board siding (Photo 9). The most recent of the historic dependencies on the Clore property is a rectilinear gable-roofed milk house of concrete block construction (Photo 10; Property Type II), located southwest of the house. The door to the

United States Department of the Interior
National Park Service

National Register of Historic Places
Continuation Sheet

Clore, Jonas, Log House
(Historic Resources of Boone County, Kentucky)

Section Number 7 Page 2

Description, continued

milk house is in the south gable end and is shielded by the standing seam metal roof which slightly overhangs the entry door.

8. Statement of Significance

Applicable National Register Criteria

(Mark "x" in one or more boxes for the criteria qualifying the property for National Register listing)

- A** Property is associated with events that have made significant contribution to the broad patterns of our history.
- B** Property is associated with the lives of persons significant in our past.
- C** Property embodies the distinctive characteristics of a type, period, or method of construction or represents the work of a master, or possesses high artistic values, or represents a significant and distinguishable entity whose components lack individual distinction.
- D** Property has yielded, or is likely to yield, information important in prehistory or history.

Criteria Considerations

Mark "X" in all the boxes that apply.)

Property is:

- A** owned by a religious institution or used for religious purposes.
- B** removed from its original location.
- C** a birthplace or a grave.
- D** a cemetery.
- E** a reconstructed building, object, or structure.
- F** a commemorative property.
- G** less than 50 years of age or achieved significance within the past 50 years

Narrative Statement of Significance

(Explain the significance of the property on one or more continuation sheets.)

9. Major Bibliographical References

Bibliography

(Cite the books, articles, and other sources used in preparing this form on one or more continuation sheets.)

Previous documentation on file (NPS):

- preliminary determination of individual listing (36 CFR 67) has been requested.
- previously listed in the National Register
- previously determined eligible by the National Register
- designated a National Historic Landmark
- recorded by Historic American Buildings Survey # _____
- recorded by Historic American Engineering Record # _____

Areas of Significance

(Enter categories from instructions)

ARCHITECTURE

Period of Significance

c. 1820-1900

Significant Dates

c. 1820

Significant Person

(Complete if Criterion B is marked above)

N/A

Cultural Affiliation

N/A

Architect/Builder

unidentified

Primary location of additional data:

- State Historic Preservation Office
- Other state agency
- Federal agency
- Local government
- University
- Other

Name of repository:

United States Department of the Interior
National Park Service

National Register of Historic Places
Continuation Sheet

Clore, Jonas, Log House
(Historic Resources of Boone County, Kentucky)

Section Number 8 Page 1

Significance

The Jonas Clore Log House is significant under National Register Criterion C, for its architectural design, as a locally-distinctive representative example of log architecture in Boone County, Kentucky from the first half of the nineteenth century. With reference to the Boone County MPDF, the property is significant within Historic Contexts I, IV, and V, "Settlement, Growth, and Maturity of Boone County, 1792-1950," "Agriculture in Boone County, 1792-1950," and "Domestic Architecture in Boone County, 1792-1950," respectively. The nominated property retains integrity and meets fully the Registration Requirements for Property Type I and II resources (domestic architecture and domestic outbuildings, respectively) as set forth in Section F of the MPDF.

The house was erected by Jonas Clore (1821-1901), who was the son of Gideon Clore (1788-1846). The elder Clore came to Boone County c. 1820 and acquired two hundred acres on the waters of Middle and Lick Creeks in 1822. Jonas Clore lived for a time at Rising Sun, Indiana, across the Ohio River, and became paralyzed to some unconfirmed extent; by mid-century, the 1850 Census indicated that Jonas, his mother, and brother lived in close proximity to each other. In 1845, Jonas Clore wed Virinda Aylor. Gideon Clore sold various parts of his holdings to other members of the Clore family, including to Jonas, who in 1847 also acquired the half-interest in a ninety-nine-acre tract from his brother, Michael. Jonas and Virinda Clore reared five children from the nominated property. Upon the death of William Presser, their daughter, Mary Ann's, husband, Jonas became the guardian of their three children. The size of the Clore extended family may have been a factor in the scale of the smokehouse behind the residence.

By 1878, Jonas Clore had turned over his property to his sons and had moved to nearby Belleview. The post office there was known as Grant, and Clore erected a house (BE-8) which he signed and dated (NR 1988) and eventually became the village postmaster.¹ He died in 1901. The 1883 D. J. Lake **Atlas of Boone, Kenton, and Campbell Counties** shows J. Clore as the resident of the nominated property at that time; that particular Clore may have been one of Jonas' sons.

The precise dating of log architecture is an inexact science. The signature on the livingroom wall suggests that, at a minimum, the house was standing by that time. It may have been under construction or in the process of a remodeling; the exact date of construction is not known.

Boone County possesses a rich heritage of log architecture, including dwellings and single- and double-crib barns. Many of these early buildings are in isolated parts of the county, little touched by contemporary development. In some cases they stand in the middle of agricultural fields long bypassed by roadway realigning. Many log homes are in the southern part of the county near Beaverlick and Verona and in the early settlements in the northern tier of the county near Hebron and Francsville. The Jonas Clore House is one of a significant group of three log dwellings of similar design on East Bend Road south of Waterloo, including the homes of James Lawell (BE-331) and J. Clore (BE-333); the Kentucky Heritage Council Inventory No. BE-332 indicates that "all three are said to have been constructed by the same, still-unidentified builder, during the second quarter of the nineteenth century."

¹The Post Office (BE-9) was listed in the National Register in 1988.

United States Department of the Interior
National Park Service

National Register of Historic Places
Continuation Sheet

Clore, Jonas, Log House
(Historic Resources of Boone County, Kentucky)

Section Number 8 Page 2

Significance, continued

The nominated property and its neighbors typify the double-pen log house, one of the most common traditional log house types in the county. Double-pen log houses consist of two approximately equally-sized cells with exterior gable-end chimneys. Most examples, including the Clore House, have four-bay facades including a door into each room; all three of the houses mentioned above also exhibit the alternating window/door/door/window fenestration pattern most common in double-pen dwellings. A few double-pen houses, including the J. Aylor House near Hebron (BE-497) exhibit four bays arranged in a window/door/window/door rhythm. A variant form is evident in the Adam Senour House (BE-538) near Richmond, which presents a six-bay facade of two window/door/window groupings.

Many Boone County log houses were clad in weatherboard early in their history and often the historic siding has been covered with non-historic material. The Clore House is an unusually intact, little-altered example of the double-pen log house, which was "much in vogue among the common folk of Kentucky through the years."² This house and its dependencies retain a high degree of integrity under the aspects of design, workmanship and materials, and the farmstead as a whole retains integrity of location, setting, feeling, and association.

²Montell, William Lynwood and Morse, Michael **Kentucky Folk Architecture** (Frankfort: University of Kentucky, 1976), p. 17.

United States Department of the Interior
National Park Service

National Register of Historic Places
Continuation Sheet

Clore, Jonas, Log House
(Historic Resources of Boone County, Kentucky)

Section Number 9 Page 1

BIBLIOGRAPHY

Boone County Public Records, Boone County Court House, Burlington, Kentucky.

Warminski, Margo. Kentucky Historic Resources Survey Form BE-332 ("J. Clore Farm), filed at Kentucky Heritage Council, Frankfort, Kentucky.

Lake D. J. **Atlas of Boone, Kenton, and Campbell Counties, Kentucky** (Philadelphia: D. J. Lake, 1883).

Clore, Jonas, Log House
Name of Property

Boone County, KY
County and State

10. Geographical Data

Acreage of Property 3.65 acres

UTM References

(Place additional UTM references on a continuation sheet)

	Zone	Easting	Northing	Zone	Easting	Northing	
1	16	690 530	4314 950	3			Rising Sun Quad
2				4			

N/A See continuation sheet.

Verbal Boundary Description

(Describe the boundaries of the property on a continuation sheet.)

Boundary Justification

(Explain why the boundaries were selected on a continuation sheet.)

11. Form Prepared By

name/title David L. Taylor, Principal

organization Taylor & Taylor Associates, Inc. date November, 1999

street & number 9 Walnut Street telephone 814-849-4900

city or town Brookville state PA zip code 15825

Additional Documentation

Submit the following items with the completed form:

Continuation Sheets

Maps

A **USGS map** (7.5 or 15 minute series) indicating the property's location.

A **sketch map** for historic districts and properties having large acreage or numerous resources.

Photographs

Representative **black and white** photographs of the property.

Additional items

(Check with the SHPO or FPO for any additional items)

Property Owner

(Complete this item at the request of the SHPO or FPO.)

name Mr. & Mrs. Duncan Ross

street & number 9293 East Bend Road telephone _____

city or town Burlington state KY zip code 41005

Paperwork Reduction Act Statement: This information is being collected for applications to the National Register of Historic Places to nominate properties for listing or determine eligibility for listing, to list properties, and to amend existing listings. Response to this request is required to obtain a benefit in accordance with the National Historic Preservation Act, as amended (16 U.S.C. 470 et seq.).

Estimated Burden Statement: Public reporting burden for this form is estimated to average 18.1 hours per response including the time for reviewing instructions, gathering and maintaining data, and completing and reviewing the form. Direct comments regarding this burden estimate or any aspect of this form to the Chief, Administrative Services Division, National Park Service, P.O. Box 37127, Washington, DC 20013-7127; and the Office of Management and Budget, Paperwork

United States Department of the Interior
National Park Service

National Register of Historic Places
Continuation Sheet

Clore, Jonas, Log House
(Historic Resources of Boone County, Kentucky)

Section Number 10 Page 1

VERBAL BOUNDARY DESCRIPTION

Being a 3.65-acre portion of that larger property described in Boone County, Kentucky Deed Book 385, Page 64 and Property Tax Parcel Map No. 19-34B, measuring north 329', east 497', south 423' and west 378'. The nominated area is more particularly depicted on the attached map prepared by the Boone County Planning Commission.

JUSTIFICATION

The boundaries for this nomination consist only of the acreage containing the Clore House and its associated dependencies, including the smokehouse, the privy, the children's house, the milkhouse, and the barn, all of which have been historically a part of this property and retain their architectural integrity and significance.

Parcel #
19-34C

Parcel #
19-34

Parcel #
19-34B

Parcel #
19-34A

E BEND RD

- A - House
 - B - Smokehouse
 - C - Privy
 - D - Childrens House
 - E - Barn
 - F - Milkhouse
- Area = 3.65 Acres

Historic Resources of Boone County, KY

Jonas Clore

BE - 332

200 0 200 Feet



1 inch equals 200 feet
Produced by the
Boone County Planning Commission
GIS Services Division
March 20, 2000

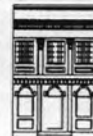

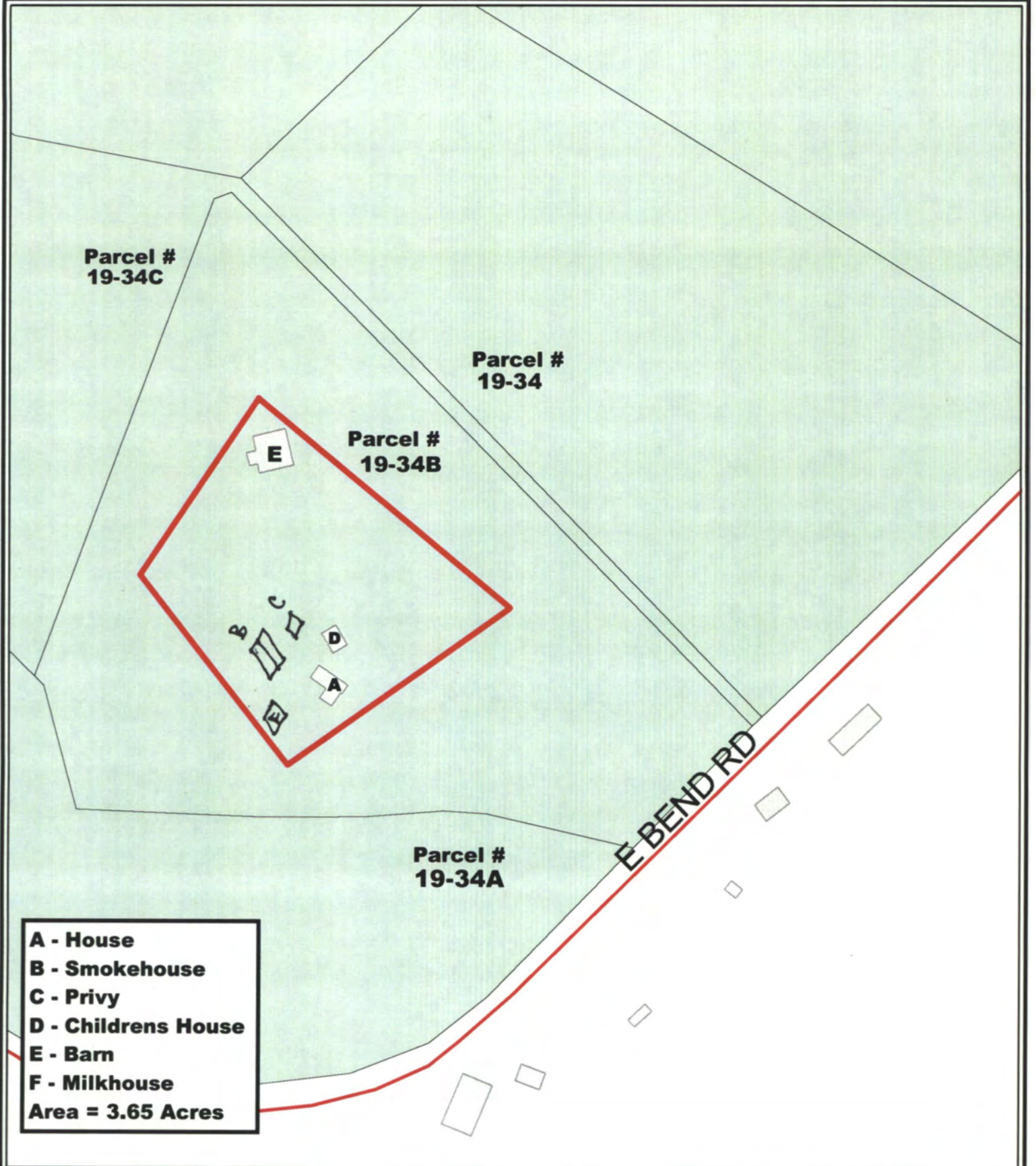

- A - House**
 - B - Smokehouse**
 - C - Privy**
 - D - Childrens House**
 - E - Barn**
 - F - Milkhouse**
- Area = 3.65 Acres**

Historic Resources of Boone County, KY
Jonas Clore
BE - 332



1 inch equals 200 feet
 Produced by the
 Boone County Planning Commission
 GIS Services Division
 March 20, 2000



UNITED STATES DEPARTMENT OF THE INTERIOR
NATIONAL PARK SERVICE

NATIONAL REGISTER OF HISTORIC PLACES
EVALUATION/RETURN SHEET

REQUESTED ACTION: NOMINATION

PROPERTY Clore, Jonas, Log House
NAME:

MULTIPLE Boone County, Kentucky MPS
NAME:

STATE & COUNTY: KENTUCKY, Boone

DATE RECEIVED: 7/13/00 DATE OF PENDING LIST: 7/25/00
DATE OF 16TH DAY: 8/10/00 DATE OF 45TH DAY: 8/27/00
DATE OF WEEKLY LIST:

REFERENCE NUMBER: 00000910

REASONS FOR REVIEW:

APPEAL: N DATA PROBLEM: N LANDSCAPE: N LESS THAN 50 YEARS: N
OTHER: N PDIL: N PERIOD: N PROGRAM UNAPPROVED: N
REQUEST: N SAMPLE: N SLR DRAFT: N NATIONAL: N

COMMENT WAIVER: N

ACCEPT RETURN REJECT 8/24/00 DATE

ABSTRACT/SUMMARY COMMENTS:

Entered in the
National Register

RECOM./CRITERIA _____

REVIEWER _____ DISCIPLINE _____

TELEPHONE _____ DATE _____

DOCUMENTATION see attached comments Y/N see attached SLR Y/N





















Jonas Clore Farm
Boone County, KY
Zone 16
Easting - 690,530
Northing - 4,314,950

57'30" Rising Sun
Quad



4914

4913

UNION 4.1 MI.

(UNION)
4081 NW

4911

Campground

Please refer to the map in the
Boone County MRA Cover
Sheet for this property

Multiple Property Cover Sheet Reference Number: 64000206



Education, Arts and Humanities Cabinet

KENTUCKY HERITAGE COUNCIL

The State Historic Preservation Office

Paul E. Patton
Governor
Marlene M. Helm
Cabinet Secretary

David L. Morgan
Executive Director and
SHPO

June 1, 2000



Ms. Carol Shull, Chief
National Register of Historic Places
National Park Service, U. S. Department of Interior
1849 C St. NW Room NC 400
Washington, D. C. 20240

Dear Ms. Shull:

Enclosed is documentation for Kentucky properties recommended by the Review Board to meet the National Register eligibility criteria at their May 18, 2000 meeting. The properties include:

- Irvine Grade School**, Estill County, KY
- Irvine Historic Business District**, Estill County, KY
- Lakes, Arthur, Log House**, Jackson County, KY
- Lee, Addison, House**, Jefferson County, KY
- Wirth, Lang & Company/ The Louisville Leather Company Tanning Building**, Jefferson Co, KY
- Camp Nelson**, Jessamine County, KY
- Moser Houses**, Kenton County, KY
- Home of the Friendless**, McCracken County, KY
- Shake Rag Historic District**, Warren County, KY

Also included is the Multiple Property Submission, **Historic and Architectural Resources of the County of Boone, Kentucky, 1789-1950**. The nominations supported by this cover include:

- | | | |
|---------------------------------|---|---|
| Jenkins-Berkshire House, | Verona High School | Rogers, Boone Fowler, Barn |
| ✓ Clore, Jonas Log House | Stevenson, Dr. John E., House | Huey, Thomas, Farm |
| Blankenbecker-Riley Farm | Williams, Caroline, Log House | Goodridge, Virginia Corey, House |
| George-Vest House | Gregory, Peter House | Glore, William Milburn, House |
| Chambers, Robert, House | Chambers, C. Scott, House and Funeral Parlor | |

As State Historic Preservation Officer, I conclude that these properties meet the National Register eligibility criteria. I request that they be entered in the National Register of Historic Places. Thank you for considering the historic significance of these Kentucky properties.

Sincerely,

David L. Morgan, Executive Director
Kentucky Heritage Council and
State Historic Preservation Officer

