

KENTUCKY HISTORIC RESOURCES INVENTORY

1. Name of Site: Stone House on Kentucky River	16. Date: Ca. 1835	[3] []
2. Prehistoric Site Building X Object Historic Site Structure Other	17. Style: Transitional Fed/Greek	[C] []
3. Location: West side KY 55, 1/2 mile south of U.S. 42, <i>at Princetonville</i>	18. Architect/Builder:	
4. ADD/County: Carroll [021]	19. No. of Stories: two, plus attic	[C]
5. Original Owner:	20. Original Floor Plan: Central Passage	[I]
6. Other Names:	21. Single Pile X Double Pile N.A.	
7. Owners Name: Fred Oney	22. Roof Form & Original Material: Gable	
8. Owners Address: 216 Ninth Street Carrollton, Kentucky 41008	23. Structural Material: Stone	[B]
9. Evaluation: National Register [D]	24. Exterior Finish: Stone	[S]
10. Status & Date: Nat. Landmark KY Survey Nat. Register Local Landmark Landmark Cert. HABS/HAER	25. Foundation Material: Stone	[A]
11. N.R. Group District Name [] Mult. Resource Area [] Thematic Name Early Stone Bldgs. []	26. Major Alterations: Moved Wall Treat. Additions None X	
12. Historical Theme: Primary: Architecture [C] Secondary: [] Other: []	27. Outbuildings: None	[0]
13. Statement of Significance: One of two early stone houses in county. The other Greek Revival. This one a good example of transitional period.	28. Original Use: Residence	[A]
	29. Present Use: Vacant	V
	30. Condition: Fair-Poor	[C]
	31. Endangered By Neglect	Yes X No
	31. Attach Photos Roll: <i>28</i> Photo Nos: <i>29-35</i> <i>See also</i>	
14. History:		
15. Source of Historical Information:	33. Prepared by: Carolyn Murray Wooley	
	34. Organization: Kentucky Heritage Council	
	35. Date: June 1984	

KENTUCKY HISTORIC RESOURCES INVENTORY

36. UTM Point of Primary Building: 16.657100.4281770 37. USGS Quadrant: Carrollton 38. G.I.S. Mod. []
 39. Coordinate Accuracy []

40. UTM Points of Boundary:
 A. 16.657500.4281850 C. 16.656800.4281850 E. _____
 B. 16.657140.4281550 D. 16.657240.4282170 F. _____

41. Total Acreage in Present Property: _____ 42. Acreage Included in Nominated Boundary: 1.8

43. Site Plan and Boundary Description and Justification:

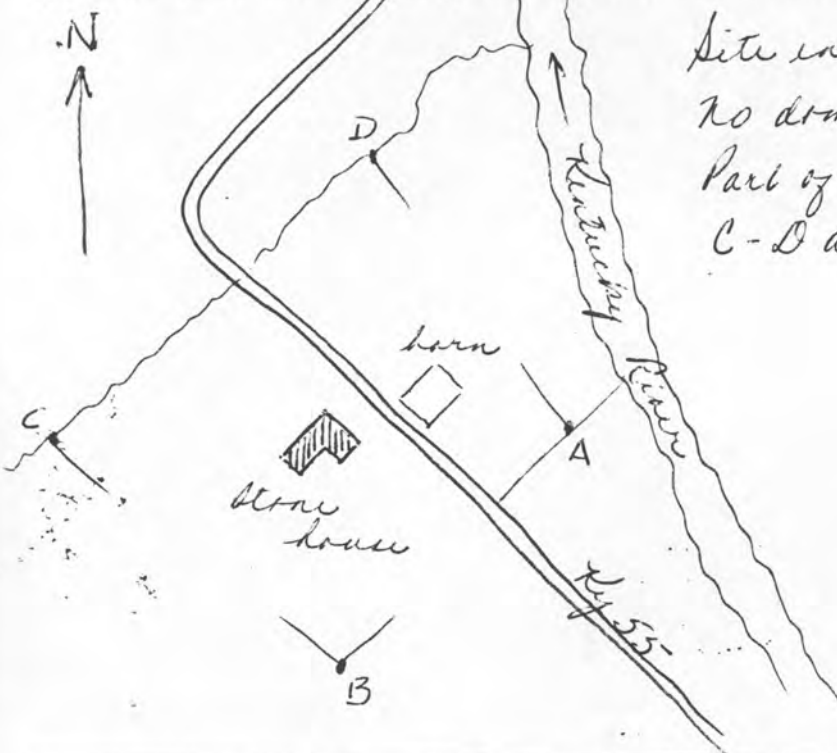

*Site enclosed by A-B-C-D as shown
 No domestic dependencies remain.
 Part of A-B is with the property line;
 C-D are with a creek.*

44. Description and House Plan:

Five bay, two story, central passage, dry stone house, ca. 22 X 46 with two story, two bay ell all built at the same time. Interior chimneys each gable end flanked by square attic windows. Tooled masonry, best at corners, mortar flat, has some concrete like CL-8 and HY-NC-71. Wooden lintels, medium width mitered corner frames, square sills. Had one story flat roofed Greek Revival porch (now fallen).

Center passage hall has open U stair, dropped newells, closed stringer. Four panel doors and frames are Greek Revival, 7" wide baseboard. Very late chair rail (mostly cut off). Victorian woodwork in ell and Victorian newell. Mantel? (with full columns)

See drawing

Concrete block addition on rear of ell.

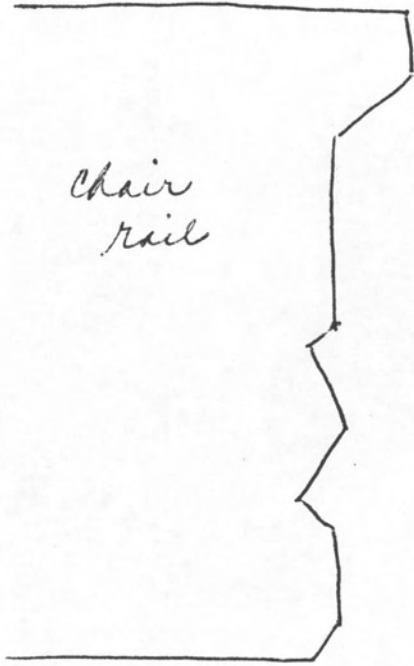

chair
rail

stair

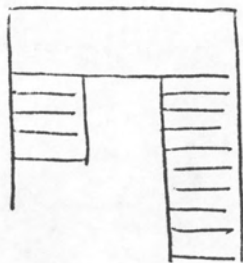

base board
7" tall

NATIONAL REGISTER OF HISTORIC PLACES
EVALUATION/RETURN SHEET

Stone House on Kentucky River (Early Stone
Buildings of Kentucky TR)
Carroll County
KENTUCKY

Substantive Review

Working No. JUN 6 1985

Fed. Reg. Date:

Date Due: 7/4/85 - 7/21/85

Action: ACCEPT

RETURN 7-21-85

REJECT

Federal Agency:

- resubmission
- nomination by person or local government
- owner objection
- appeal

Substantive Review: sample request appeal NR decision

Reviewer's comments:

Is barn (not described) contributing?
Please describe it and note its condition

Recom./Criteria Return

Reviewer Aschlagel

Discipline Arch Hist

Date 7/15

see continuation sheet

Nomination returned for: technical corrections cited below
 substantive reasons discussed below and its relationship to house + its character (con/w/c).

1. Name What is the concrete block

2. Location addition? What is this

3. Classification building transitional

Category Ownership Status Present Use
Public Acquisition Accessible From and to? How

4. Owner of Property early is early? (Significance

5. Location of Legal Description statement is inadequate -

6. Representation in Existing Surveys There is no context (relat

Has this property been determined eligible? yes no to cover) or analysis of

7. Description this bldg

- Condition
- excellent
 - good
 - fair
 - deteriorated
 - ruins
 - unexposed
- Check one
- unaltered
 - altered
- Check one
- original site
 - moved date _____

Describe the present and original (if known) physical appearance

- summary paragraph
- completeness
- clarity
- alterations/integrity
- dates
- boundary selection

KENTUCKY HISTORIC RESOURCES
Individual Inventory Form

Resource # CL-128
Carroll County

1. Name of Resource: Stone House on Kentucky River

2. Original Owner: Not Known

3. Other Names:

4. Prehistoric Site Building Object
Historic Site Structure Other

5. Location: west side Kentucky 55, one-half mile south of U.S. 42, at Prestonville

6. Owner's Name: Fred Oney [P]

7. Owner's Address: 216 Ninth Street
Carrollton, Kentucky 41008

8. Evaluation: [G]

9. Recognition & Date:
Nat.Landmark Local Landmark
Nat.Register HABS/HAER
Highway Marker KY Inventory
KY Landmark Certificate

10. N.R.Status & Date:

11. N.R.Group:
District Name: []
Mult.Resource Area: []
Thematic Name: Early Stone Buildings []

12. Historical Theme:
Primary: Architecture [030]
Secondary: []
Other: []

13. Statement of Significance:
This house is one of two dry-stone houses in Carroll County. The other one is Greek Revival. This one is a good and rare example of the transitional Federal-Greek Revival period.
[]

14. History:
Not Known

15. Source of historical information and/or contact person:

16. Date: Original Building ca. 1835 [7]
Addition []

17. Style: Transitional Federal-Greek [21-31]
[]

18. Architect/Builder: Not Known

19. No. of Stories: Two [2.0]

20. Original Floor Plan: Central Passage [CP]

21. Single Pile Double Pile N.A.

22. Roof Form & Material: Original
Gable Not Original

23. Structural Material: Stone [S]

24. Exterior Material: Stone [S]
[]

25. Foundation Material: Stone [S]

26. Major Alterations: None
Moved/Rebuilt Other
Additions

27. Special Features:

28. Outbuildings: None [0]

29. Original Function: Residence [01A]

30. Present Use: Vacant [9V]

31. Condition: Fair [F]

32. Endangered: Yes
Lack of Repair No

33. Attach Photos:
Roll: 28 Photo Nos 29-35 No. of Slides: X

34. Prepared by: Carolyn Murray-Wooley

35. Organization: Kentucky Heritage Council

36. Date: June 1984

37. New Survey Resurvey

KENTUCKY HISTORIC RESOURCES INVENTORY

36. UTM Point of Primary Building: 16.657100.4281770 37. USGS Quadrant: Carrollton 38. G.I.S. Mod. []
 39. Coordinate Accuracy []

40. UTM Points of Boundary:
 A. 16.657500.4281850 C. 16.656800.4281850 E. _____
 B. 16.657140.4281550 D. 16.657240.4282170 F. _____

41. Total Acreage in Present Property: _____ 42. Acreage Included in Nominated Boundary: 48

43. Site Plan and Boundary Description and Justification:

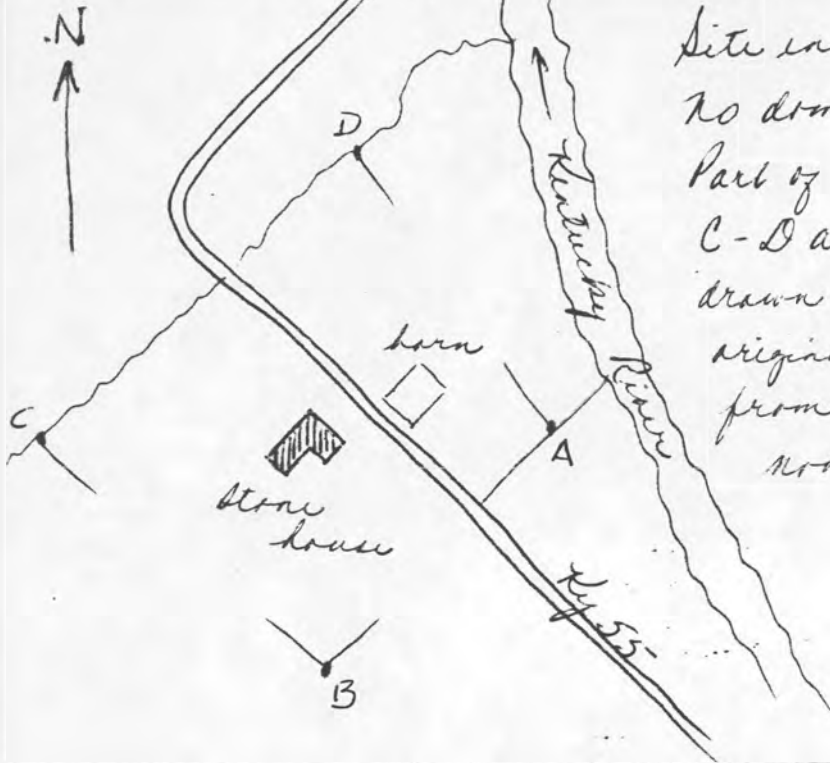

Site included by A-B-C-D as shown
 No domestic dependencies remain.
 Part of A-B is with the property line;
 C-D are with a creek. Boundary
 drawn to include a portion of the
 original farm which can be seen
 from the house. The barn is
 non-contributing
 contributing building

44. Description and House Plan:

Five bay, two story, central passage, dry stone house, ca. 22 X 46, with two story, two bay ell all built at the same time. Interior chimneys each gable end flanked by square attic windows. Tooled masonry, best at corners, mortar flat, has some concrete like CL-8 and HY-NC-71. Wooden lintels, medium width mitered corner frames, square sills. Had one story flat roofed Greek Revival porch (now fallen).

Center passage hall has open U stair, dropped newells, closed stringer. Four panel doors and frames are Greek Revival, 7" wide baseboard. Very late chair rail (see drawing) (mostly cut off). Victorian woodwork in ell and Victorian newell. Mantel with full columns.

Concrete block addition on rear of ell is a 20th century kitchen. It is not in harmony with the rest of the house, but it cannot be seen from the front.

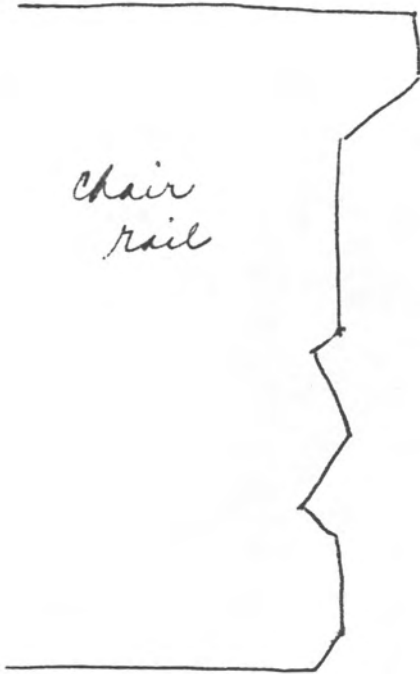

Chair
rail

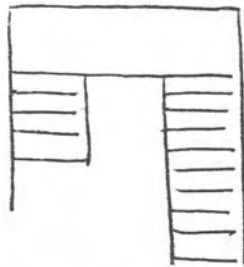

Stair

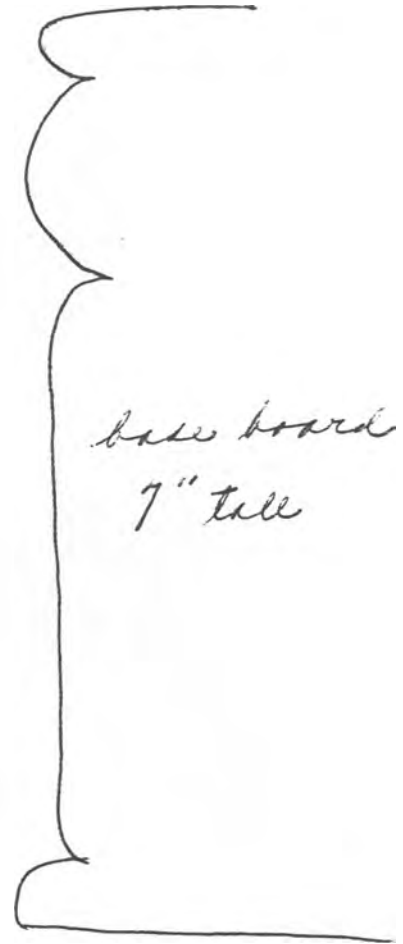

base board
7" tall

United States Department of the Interior
National Park Service

National Register of Historic Places
Inventory—Nomination Form

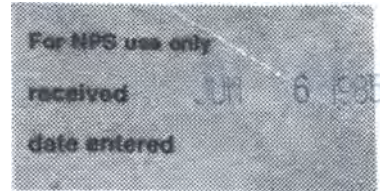

Continuation sheet

Item number

Page 1 of 7

Multiple Resource Area
Thematic Group

dnr-11

Name Early Stone Buildings of Kentucky Thematic Resources
State Barren County and others, KENTUCKY

COVER Army Schlagel 1/8/87

Nomination/Type of Review

Date/Signature

- | | | | | |
|-----|-------------------------------|---|--------|-------------------------|
| 1. | Bloody Bucket Tavern | Substantive Review | Keeper | _____ |
| | | | Attest | _____ |
| 2. | Stone House on Bracken Creek | Substantive Review | Keeper | <u>ASchlagel 1/8/87</u> |
| | | | Attest | _____ |
| 3. | Stroube House | Substantive Review | Keeper | <u>ASchlagel 1/8/87</u> |
| | | | Attest | _____ |
| 4. | Chalfant, Mordecai, House | Substantive Review | Keeper | <u>ASchlagel 1/8/87</u> |
| | | | Attest | _____ |
| 5. | Rock Spring Warehouse | Substantive Review | Keeper | <u>ASchlagel 1/8/87</u> |
| | | | Attest | _____ |
| 6. | Stone House on Garrison Creek | Substantive Review
Determined Eligible
DOE/OWNER OBJECTION | Keeper | <u>ASchlagel 1/8/87</u> |
| | | | Attest | _____ |
| 7. | Tanner, John, House | Substantive Review | Keeper | <u>ASchlagel 1/8/87</u> |
| | | | Attest | _____ |
| 8. | Watts House | Substantive Review | Keeper | <u>ASchlagel 1/8/87</u> |
| | | | Attest | _____ |
| 9. | Ogburn, Henry, House | Substantive Review | Keeper | <u>ASchlagel 1/8/87</u> |
| | | | Attest | _____ |
| 10. | Stone House on Kentucky River | Substantive Review | Keeper | <u>ASchlagel 1/8/87</u> |
| | | | Attest | _____ |

87000151

UNITED STATES DEPARTMENT OF THE INTERIOR
NATIONAL PARK SERVICE

NATIONAL REGISTER OF HISTORIC PLACES
EVALUATION/RETURN SHEET

Stone House on Kentucky River (Early Stone Buildings of
Kentucky--Outer Bluegrass and Pennyrite TR)
Carroll County
KENTUCKY

Substantive Review Working No. 6/6/85

Fed. Reg. Date: 2/2/88

Date Due: 1/10/87

Action: ACCEPT 1-8-87

RETURN

REJECT

Federal Agency: _____

- resubmission
- nomination by person or local government
- owner objection
- appeal

Substantive Review: sample request appeal NR decision

Reviewer's comments:

*Building is rare example of
the transitional Fed - Gr Revival
period*

Recom./Criteria Accept G
Reviewer Aschlagel
Discipline Arch Hist
Date 1/8/87
see continuation sheet

Nomination returned for: technical corrections cited below
 substantive reasons discussed below

1. Name

2. Location

3. Classification

Category	Ownership	Status	Present Use
	Public Acquisition	Accessible	

4. Owner of Property

5. Location of Legal Description

6. Representation in Existing Surveys

Has this property been determined eligible? yes no

7. Description

Condition

- excellent
- good
- fair
- deteriorated
- ruins
- unexposed

Check one

- unaltered
- altered

Check one

- original site
- moved date _____

Describe the present and original (if known) physical appearance

- summary paragraph
- completeness
- clarity
- alterations/integrity
- dates
- boundary selection

8. Significance

Period _____ Areas of Significance—Check and justify below

Specific dates _____ Builder/Architect _____
Statement of Significance (*in one paragraph*)

- summary paragraph
- completeness
- clarity
- applicable criteria
- justification of areas checked
- relating significance to the resource
- context
- relationship of integrity to significance
- justification of exception
- other

9. Major Bibliographical References

10. Geographical Data

Acreage of nominated property _____
Quadrangle name _____
UTM References _____

Verbal boundary description and justification _____

11. Form Prepared By

12. State Historic Preservation Officer Certification

The evaluated significance of this property within the state is:

____ national ____ state ____ local

State Historic Preservation Officer signature

title _____ date _____

13. Other

- Maps
- Photographs
- Other

Questions concerning this nomination may be directed to _____

Signed _____ Date _____ Phone: _____

Please refer to the map in
Ogburn, Henry, House for this
property

Reference Number: 87000149







