

UNITED STATES DEPARTMENT OF THE INTERIOR  
NATIONAL PARK SERVICE

DATA SHEET

FOR NPS USE ONLY
RECEIVED MAY 23 1977
DATE ENTERED DEC 2 1977

**NATIONAL REGISTER OF HISTORIC PLACES  
INVENTORY -- NOMINATION FORM**

SEE INSTRUCTIONS IN HOW TO COMPLETE NATIONAL REGISTER FORMS  
TYPE ALL ENTRIES -- COMPLETE APPLICABLE SECTIONS

**1 NAME**

HISTORIC

*Turpin House*

Philip O. and Mary Eleanor Butler Turpin House

AND/OR COMMON

Butler Mansion

**2 LOCATION**

STREET & NUMBER

Butler State Park off Eleventh Street

—NOT FOR PUBLICATION

CITY, TOWN

CONGRESSIONAL DISTRICT

Carrollton

— VICINITY OF

4

STATE

CODE

COUNTY

CODE

Kentucky

021

Carroll

041

**3 CLASSIFICATION**

**CATEGORY**

**OWNERSHIP**

**STATUS**

**PRESENT USE**

—DISTRICT

PUBLIC

OCCUPIED

—AGRICULTURE

MUSEUM

BUILDING(S)

—PRIVATE

—UNOCCUPIED

—COMMERCIAL

PARK

—STRUCTURE

—BOTH

—WORK IN PROGRESS

—EDUCATIONAL

—PRIVATE RESIDENCE

—SITE

**PUBLIC ACQUISITION**

**ACCESSIBLE**

—ENTERTAINMENT

—RELIGIOUS

—OBJECT

—IN PROCESS

—YES: RESTRICTED

—GOVERNMENT

—SCIENTIFIC

—BEING CONSIDERED

YES: UNRESTRICTED

—INDUSTRIAL

—TRANSPORTATION

—NO

—MILITARY

—OTHER:

**4 OWNER OF PROPERTY**

NAME

Kentucky Department of Parks

STREET & NUMBER

Capital Plaza Tower

CITY, TOWN

STATE

Frankfort

— VICINITY OF

Kentucky

**5 LOCATION OF LEGAL DESCRIPTION**

COURTHOUSE,  
REGISTRY OF DEEDS, ETC.

Carroll County Courthouse

STREET & NUMBER

CITY, TOWN

STATE

Carrollton

Kentucky

**6 REPRESENTATION IN EXISTING SURVEYS**

TITLE

Survey of Historic Sites in Kentucky

DATE

1975

—FEDERAL  STATE —COUNTY —LOCAL

DEPOSITORY FOR  
SURVEY RECORDS

Kentucky Heritage Commission

CITY, TOWN

STATE

# 7 DESCRIPTION

CONDITION		CHECK ONE	CHECK ONE
<input checked="" type="checkbox"/> EXCELLENT	<input type="checkbox"/> DETERIORATED	<input checked="" type="checkbox"/> UNALTERED	<input checked="" type="checkbox"/> ORIGINAL SITE
<input type="checkbox"/> GOOD	<input type="checkbox"/> RUINS	<input type="checkbox"/> ALTERED	<input type="checkbox"/> MOVED    DATE _____
<input type="checkbox"/> FAIR	<input type="checkbox"/> UNEXPOSED		

---

## DESCRIBE THE PRESENT AND ORIGINAL (IF KNOWN) PHYSICAL APPEARANCE

The Turpin House is located on the western edge of the General Butler State Park, east of Carrollton. It lies on the crest of a hill and is surrounded by large trees. The lawn in front of the house gently slopes down to Eleventh Street, with the Kentucky River a mile beyond to the west.

The house constructed in 1859, is a three-bay two-story brick structure on a stone foundation. The brick is laid in common bond. Paired interior brick chimneys are located at the north and south ends of the block (see photos 1 & 3).

The front entrance, located in the center bay, is flanked by four pane sidelights and is sheltered by a one-bay one-story porch on stout square posts. The modillions and the row of dentils below, which form the cornice around the porch, reflects that of the facade. The fenestration of the house is composed of six-over-six pane sash openings with stone sills and lintels. A smaller four-over-four pane sash window is located in the peak of the gable ends. The wide cornice which extends across the facade, consists of brackets interposed with dentils (see photo 2).

In the interior, two rooms extend off each side of the central hall. The stairway, of dogleg plan, is placed on the north side of the central hall and has cherry balusters and handrail. The door and window moldings on the first floor are of the Greek "ear" design, while the trim above the second floor openings form segmental arches (see photos 5 & 7). The mantelpieces in all the rooms are simple Greek Revival with plain pilasters supporting an unadorned frieze. The original high baseboards remain intact throughout the house (see photo 6).

A one-and-a-half story stone kitchen is located several feet south of the main block. The structure, which was originally twice as long, is connected to the house by a roofed porch. The kitchen is now composed of one room with an interior stone chimney in the south wall (see photos 4 & 8). The many other outbuildings which composed the original complex are no longer extant.

# 8 SIGNIFICANCE

PERIOD	AREAS OF SIGNIFICANCE -- CHECK AND JUSTIFY BELOW			
<input type="checkbox"/> PREHISTORIC	<input type="checkbox"/> ARCHEOLOGY-PREHISTORIC	<input type="checkbox"/> COMMUNITY PLANNING	<input type="checkbox"/> LANDSCAPE ARCHITECTURE	<input type="checkbox"/> RELIGION
<input type="checkbox"/> 1400-1499	<input type="checkbox"/> ARCHEOLOGY-HISTORIC	<input type="checkbox"/> CONSERVATION	<input type="checkbox"/> LAW	<input type="checkbox"/> SCIENCE
<input type="checkbox"/> 1500-1599	<input type="checkbox"/> AGRICULTURE	<input type="checkbox"/> ECONOMICS	<input type="checkbox"/> LITERATURE	<input type="checkbox"/> SCULPTURE
<input type="checkbox"/> 1600-1699	<input checked="" type="checkbox"/> ARCHITECTURE	<input type="checkbox"/> EDUCATION	<input type="checkbox"/> MILITARY	<input type="checkbox"/> SOCIAL/HUMANITARIAN
<input type="checkbox"/> 1700-1799	<input type="checkbox"/> ART	<input type="checkbox"/> ENGINEERING	<input type="checkbox"/> MUSIC	<input type="checkbox"/> THEATER
<input checked="" type="checkbox"/> 1800-1899	<input type="checkbox"/> COMMERCE	<input type="checkbox"/> EXPLORATION/SETTLEMENT	<input type="checkbox"/> PHILOSOPHY	<input type="checkbox"/> TRANSPORTATION
<input type="checkbox"/> 1900-	<input type="checkbox"/> COMMUNICATIONS	<input type="checkbox"/> INDUSTRY	<input type="checkbox"/> POLITICS/GOVERNMENT	<input type="checkbox"/> OTHER (SPECIFY)
		<input type="checkbox"/> INVENTION		

SPECIFIC DATES 1859

BUILDER/ARCHITECT Unknown

## STATEMENT OF SIGNIFICANCE

The Turpin house, located on a wooded hill facing the city of Carrollton and the Kentucky River, was built in 1859 by Philip O. Turpin and his wife, Mary Eleanor Butler. Built as a farmhouse, it is a late Greek Revival structure with Italianate influence, as reflected in the bracketed cornice. Both the Turpin house and land are associated with the members of the Butler family who, through their military and political leadership, achieved recognition on the local, state, and national level. Philip Turpin, a farmer of moderate wealth, built his residence near the site of the original Butler family house.

Philip Osborne Turpin, a native of Virginia, was born in 1808. Sometime prior to 1833 he moved to Gallatin County, Kentucky. In this year he was elected from Gallatin County to serve as a representative in the state legislature. He served a one-year term.

A few years later, Philip Turpin married Mary Eleanor (Ellen) Butler, the daughter of Thomas L. Butler. Thomas L. Butler (1789-1880), the oldest son of Percival Butler, served as a soldier in the War of 1812, and returned to Carrollton in 1815. He was elected sheriff of Carroll County in 1819 and served to 1825. Butler also served in the state legislature in 1826 and again in 1847. He was an active and successful farmer as well (Armstrong, p. 127).

In 1859 Philip Turpin purchased from his wife's uncle, William O. Butler, several hundred acres of the Butler family homestead outside of Carrollton, which included the log house built by Percival Butler (1760-1821).\* (See the General William O. Butler House, Carrollton, Carroll County, listed on the National Register May 28, 1976.)

The same year, 1859, Turpin and his wife built the present brick house. Although characteristic of the Greek Revival period in massing and design, there is a slight Italianate influence in the bracketed cornice which extends across the facade. The interior woodwork is simple with Greek "ear" moldings. Altogether the house is a fine example of mid-19th century farmhouses in the state. (Although the house is now commonly known as the Butler mansion, it was referred to then as the Turpin farmhouse.) When the Turpin family moved into their new house, Thomas L.

(continued)

# 9 MAJOR BIBLIOGRAPHICAL REFERENCES

An Atlas of Carroll and Gallatin Counties, Kentucky. Philadelphia: D. J. Lake & Company, 1883.

"General William Orlando Butler." Dictionary of American Biography, p. 371.

(continued)

# 10 GEOGRAPHICAL DATA

ACREAGE OF NOMINATED PROPERTY 5

UTM REFERENCES

A	1, 6	6 5, 9 5, 9, 0	4 2 8 1 4, 2 8, 0 4 7, 0
	ZONE	EASTING	NORTHING
C			

B			
	ZONE	EASTING	NORTHING
D			

VERBAL BOUNDARY DESCRIPTION

LIST ALL STATES AND COUNTIES FOR PROPERTIES OVERLAPPING STATE OR COUNTY BOUNDARIES

STATE	CODE	COUNTY	CODE
STATE	CODE	COUNTY	CODE

# 11 FORM PREPARED BY

NAME / TITLE

Mary Cronan Oppel, Historian

ORGANIZATION

DATE

Kentucky Heritage Commission

STREET & NUMBER

TELEPHONE

CITY OR TOWN

STATE

# 12 STATE HISTORIC PRESERVATION OFFICER CERTIFICATION

THE EVALUATED SIGNIFICANCE OF THIS PROPERTY WITHIN THE STATE IS:

NATIONAL

STATE

LOCAL

As the designated State Historic Preservation Officer for the National Historic Preservation Act of 1966 (Public Law 89-665), I hereby nominate this property for inclusion in the National Register and certify that it has been evaluated according to the criteria and procedures set forth by the National Park Service.

STATE HISTORIC PRESERVATION OFFICER SIGNATURE

*Eldred W. Meeter*

TITLE

DATE

*May 18, 1977*

FOR NPS USE ONLY

I HEREBY CERTIFY THAT THIS PROPERTY IS INCLUDED IN THE NATIONAL REGISTER

DIRECTOR, OFFICE OF ARCHEOLOGY AND HISTORIC PRESERVATION

DATE *12/2/77*  
KEEPER OF THE NATIONAL REGISTER

ATTEST:

*Charles...*

DATE

*11-30-77*

KEEPER OF THE NATIONAL REGISTER

UNITED STATES DEPARTMENT OF THE INTERIOR  
NATIONAL PARK SERVICE

**NATIONAL REGISTER OF HISTORIC PLACES  
INVENTORY -- NOMINATION FORM**

FOR NPS USE ONLY

RECEIVED MAY 23 1977

DATE ENTERED

DEC 2 1977

Philip O. & Mary Eleanor Butler Turpin House

CONTINUATION SHEET

ITEM NUMBER

8

PAGE 2

Butler was living with them. He continued to reside there until his death in 1880. Only a year after the completion of the house in 1861, Mary Eleanor Butler died.

In 1880 the farm and house was sold by Turpin to H. J. Whitehead. Philip O. Turpin died two years later. A contemporary biography, published in 1878 describes Turpin as being "an influential farmer of Carroll County" (Armstrong, p. 127).

After the property was sold in 1880, it passed through several hands until 1931 when the land was donated to the state of Kentucky for use as a park. The house was restored and opened to the public as a house museum.

\*Percival Butler, a native of Pennsylvania, came to Kentucky in 1784. He had served under Generals Washington and Lafayette in the Revolutionary War. Percival Butler was one of the brothers who served in the Revolution of whom General Lafayette said "when he wanted something well done, he ordered a Butler to do it" (D.A.B., p. 371). He also served as the first Adjutant General of Kentucky, continuing in that position for almost twenty years. In 1796 Butler moved to the confluence of the Kentucky and Ohio Rivers at what is now Carrollton, Kentucky, where he constructed a two-story log house, which was located about 200 yards north of the Turpin House. The log house was destroyed by fire in 1863.

UNITED STATES DEPARTMENT OF THE INTERIOR  
NATIONAL PARK SERVICE

**NATIONAL REGISTER OF HISTORIC PLACES  
INVENTORY -- NOMINATION FORM**

FOR NPS USE ONLY

RECEIVED MAY 23 1977

DATE ENTERED DEC 8 1977

Philip O. & Mary Eleanor Butler Turpin House

CONTINUATION SHEET

ITEM NUMBER 9

PAGE 2

"Report on the Structural Restoration and Construction, Butler Mansion and Grounds,"  
for Herbert Evison, Region One National Park Service, 801 Grace Securities  
Buildings, by Richard W. Herron.

The Biographical Encyclopedia of Kentucky of the Dead and Living Men of the  
Nineteenth Century. Cincinnati: J. M. Armstrong & Co., 1878.

77000606

Property Turpin, <sup>House</sup> Philip O. and Mary Eleanor Butler, House

Carroll

State Ky. Working Number 5.23.77, 829

TECHNICAL  
Photos 8  
Maps 2

*Northburg, Missouri*

m. Oppel 6.7.77 CONTROL  
OK 5.24.77 pl

HISTORIAN

ARCHITECTURAL HISTORIAN

ACCEPT  
*Brito 11/16/77*

ARCHEOLOGIST

OTHER

*accept*  
*Branham*  
*11/22/77*

HAER

Inventory \_\_\_\_\_  
Review \_\_\_\_\_

*5 acres justified because of destroyed  
outbuilds and siting of house*

REVIEW UNIT CHIEF

*accept*  
*Lebowich*  
*11/28/77*

BRANCH CHIEF

*Hunt*  
*11-30-77*

KEEPER

*W...*  
*12/2/77*

National Register Write-up \_\_\_\_\_  
Federal Register Entry 2.7.78

Send-back \_\_\_\_\_  
Re-submit \_\_\_\_\_

Entered DEC 2 1977

INT:2106-74









BUTLER  
HOME











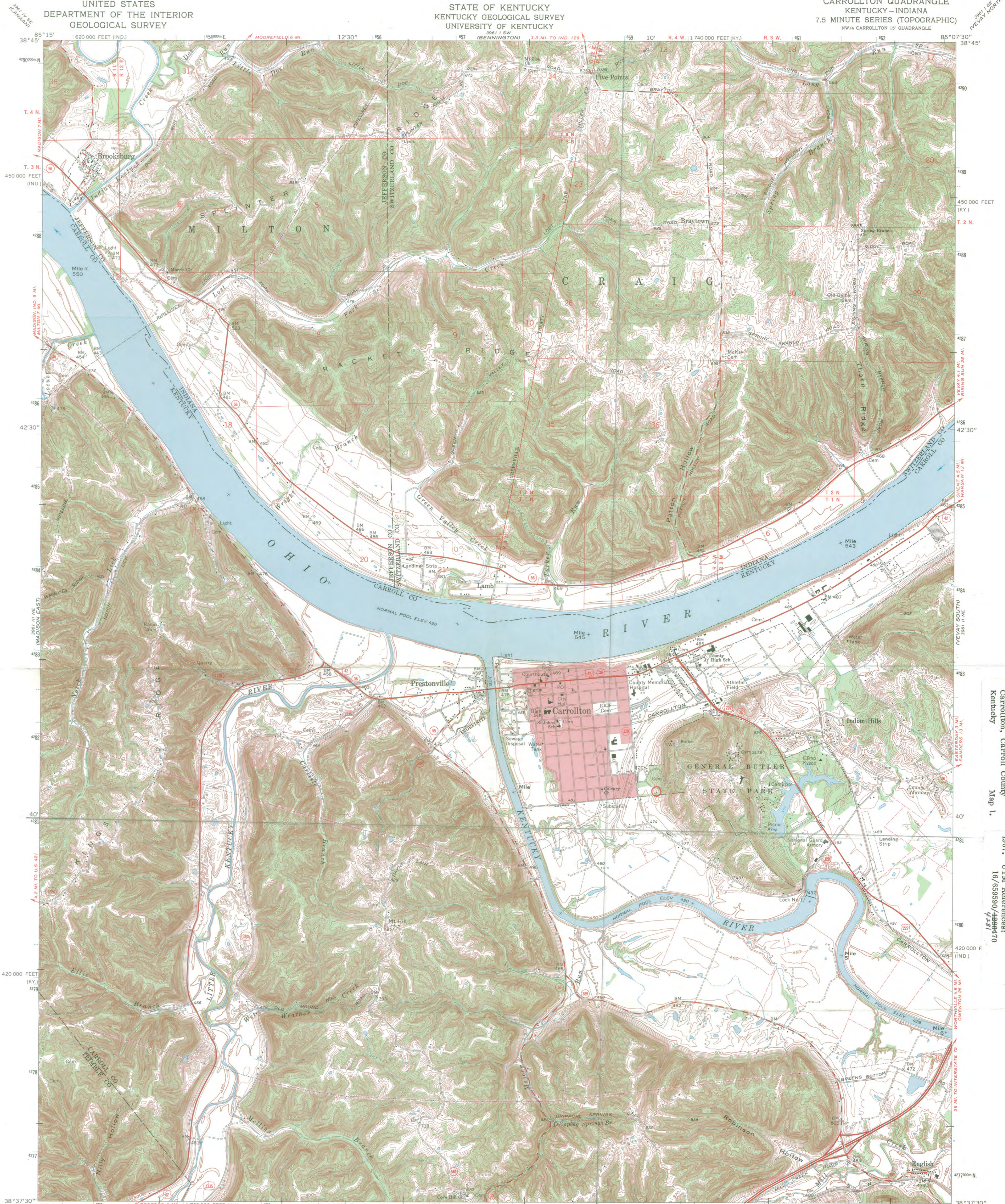

Mapped, edited, and published by the Geological Survey in cooperation with Indiana Department of Natural Resources Control by USGS, USC&GS, and USCE  
Topography in Kentucky by photogrammetric methods from aerial photographs taken 1950. Field checked 1953. Topography in Indiana by plane table survey 1939. Revised from aerial photographs taken 1967. Field checked 1967.  
Polyconic projection. 1927 North American datum 10,000-foot grids based on Kentucky coordinate system, north zone and Indiana coordinate system, east zone 1000-meter Universal Transverse Mercator grid ticks, zone 16, shown in blue  
Fine red dashed lines indicate selected fence and field lines where generally visible on aerial photographs. This information is unchecked  
The state boundary as shown represents the approximate position of the low water line as determined from Corps of Engineers Ohio River Charts, surveyed 1911-1914, and supplementary information  
Red tint indicates area in which only landmark buildings are shown

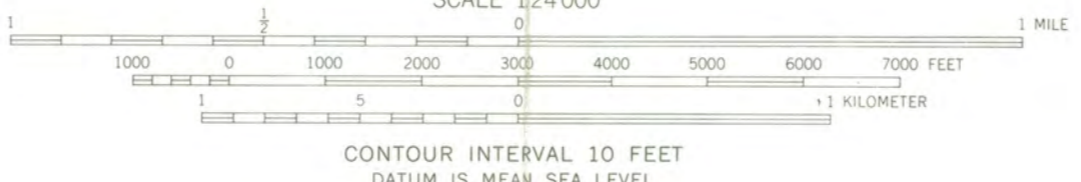

THIS MAP COMPLIES WITH NATIONAL MAP ACCURACY STANDARDS FOR SALE BY U. S. GEOLOGICAL SURVEY, WASHINGTON, D. C. 20242, KENTUCKY GEOLOGICAL SURVEY, LEXINGTON, KENTUCKY 40506, KENTUCKY DEPARTMENT OF COMMERCE, FRANKFORT, KENTUCKY 40601, AND INDIANA DEPARTMENT OF NATURAL RESOURCES, INDIANAPOLIS, INDIANA 46204  
A FOLDER DESCRIBING TOPOGRAPHIC MAPS AND SYMBOLS IS AVAILABLE ON REQUEST



ROAD CLASSIFICATION

Primary highway, all weather, hard surface	Light-duty road, all weather, improved surface
Secondary highway, all weather, hard surface	Unimproved road, fair or dry weather
Interstate Route	U. S. Route
	State Route

CARROLLTON, KY. - IND.  
NW/4 CARROLLTON 15' QUADRANGLE  
N3837.5-W8507.5/7.5  
1967  
AMS 3961 II NW-SERIES V853

Philip O. and Mary Eleanor Butler  
Turpin House  
Carrollton, Carroll County  
Kentucky  
Map 1.  
USGS Map, 7.5 Minute Series,  
Carrollton Quadrangle, 1:24000,  
1967. UTM References:  
16/559500/499470  
4281





Philip O. and Mary Eleanor  
Butler Turpin House  
Carrollton, Carroll County  
Kentucky

MAY 23 1977

An Atlas of Carroll and Gallatin  
Counties, Kentucky. Philadelphia:  
D. J. Lake and Co., 1883.  
Map 2. House circled in red.

DEC 2 1977

PROPERTY OF THE NATIONAL REGISTER

Carroll County Chamber of Commerce

"PROGRESS THROUGH COOPERATION"

P.O. BOX 334

CARROLLTON, KENTUCKY

April 12, 1977



Mrs. Eldred W. Melton  
State Historic Preservation Officer  
Kentucky Heritage Commission  
404 Bridge Street  
Frankfort, Kentucky 40601

Re: Philip O. and Mary Eleanor  
Butler Turpin House, General  
Butler State Park, Carroll Co.

Dear Mr. Melton:

At our April 11 meeting of the Chamber of Commerce, our president, Fred Powers, read the letter nominating the Turpin house for listing on the National Register of Historic Places. The Chamber heartily and unanimously approved a motion to endorse this nomination.

The location, beauty, and history of this mansion has played a very interesting role in our community, and draws many tourists to our area annually. We hope that Turpin House receives approval from your review board on May 10.

Sincerely yours

Mary Ann Gentry, Sec.

MG

RECEIVED

APR 3 1977

KY. HERITAGE  
COMMISSION



# Kentucky Heritage Commission

401 Wapping Street

Frankfort, Kentucky 40601

May 17, 1977



Dr. William J. Murtagh, Keeper  
National Register of Historic Places  
United States Department of the Interior  
National Park Service  
18th and C Streets, N. W.  
Washington, D. C. 20240

Dear Dr. Murtagh:

The following nominations to the National Register of Historic Places were approved at the State level by the Kentucky Historic Preservation Review Board on the dates indicated. As State Historic Preservation Officer, I recommend they be entered on the National Register. Additional comments on the status of the sites may be attached to the appropriate forms.

<u>Name and Location of Site(s)</u>	<u>Date Approved at State Level</u>
Philip O. and Mary Eleanor Butler Turpin House, Carrollton, Carroll County, Kentucky	May 10, 1977
Mill Hole Farm, Park City, Edmonson County	May 10, 1977
Loew's and United Artists' State Theatre, Louisville, Jefferson County	May 10, 1977
Louisville War Memorial Auditorium, Louisville, Jefferson Co.	May 10, 1977
Spring Station, Louisville, Jefferson County	May 10, 1977
The Weissinger-Gaulbert Apartments, Louisville, Jefferson Co.	May 10, 1977
Y.M.C.A. Building, Louisville, Jefferson County	May 10, 1977

Your early consideration of these nominations will be appreciated.

Sincerely yours,

Mrs. Eldred W. Melton  
State Historic Preservation Officer

Enclosures (see List of Attachments)

cc: Mrs. Elizabeth F. Jones, Jefferson County Representative  
Ms. Faith Miller, Senator Huddleston's Office  
Senator Wendell H. Ford's Office

Dr. William J. Murtagh

May 17, 1977

Page 2

Philip O. and Mary Eleanor Butler Turpin House, Carroll County, Kentucky

### LIST OF ATTACHMENTS

National Register of Historic Places Nomination Form

2 Continuation Sheets

8 Photos

2 Maps

Copy of letter from Mary Ann Gentry, Secretary, Chamber of Commerce,  
Carrollton.



ENTRIES IN THE NATIONAL REGISTER

STATE      KENTUCKY

Date Entered      DEC 2 1977

Name

Location

↳ Turpin House

Carrollton  
Carroll County

Brown, George I., House

Nicholasville  
Jessamine County

Bourne-Anderson House

Taylorsville vicinity  
Spencer County

Also Notified

Hon. Wendell H. Ford

Hon. Walter (Dee) Huddleston

Hon. Gene Snyder

Hon. Tim Lee Carter

Hon. William H. Natcher

Regional Director, Southeast Region

State Historic Preservation Officer

Mrs. Eldred W. Malton

Director, Kentucky Heritage Commission

104 Bridge Street

Frankfort, Kentucky 40601

↳ 880

Mott/js

12/13/77

# NATIONAL REGISTER DATA SHEET

① NAME as it appears on federal register: **Turpin House**      ② OTHER NAMES: **Butler Mansion; Turpin, Philip O. and \*over**      ③ date of entry: **DEC 2 1977**      ④ county code: **41**

⑤ LOCATION street & number **Butler State Park off 11th St.**      city / town **Carrollton**      vicinity of \_\_\_\_\_      state **KY**      county **Carroll**      ⑥ NPS REGION: **SE**

⑦ OWNER  PRIVATE  STATE  MUNICIPAL  COUNTY  MULTIPLE  FEDERAL (agency name) \_\_\_\_\_      ⑧ ADMINISTRATOR: \_\_\_\_\_

⑨ EXISTING SURVEYS  HABS  HAER  NHL      ⑩ FUNDED?  YES  NO      ⑪ CONGRESS. DISTRICT **4th**      ⑫ SOURCE of NOMINATION  STATE  FEDERAL  
if state who prepared form? \_\_\_\_\_

⑬ WITHIN NATIONAL REGISTER HISTORIC DISTRICT?  YES, NAME \_\_\_\_\_  NO      ⑭ WITHIN NATIONAL HISTORIC LANDMARK?  YES, NAME \_\_\_\_\_  NO      ⑮ ACREAGE \_\_\_\_\_  
 LOCAL  PRIVATE ORGANIZATION

⑯ CONDITION  deteriorated  altered  original site  excellent  ruins  unaltered  moved  good  unexposed  reconstructed  unknown  fair  unexcavated  excavated

⑰ features:      INTERIOR  SUBSTANTIALLY INTACT-1  NOT INTACT-0  UNKNOWN-4  NOT APPLICABLE-7      EXTERIOR  SUBSTANTIALLY INTACT-2  NOT INTACT-0  UNKNOWN-5  NOT APPLICABLE-8      ENVIRONS  SUBSTANTIALLY INTACT-3  NOT INTACT-0  UNKNOWN-6  NOT APPLICABLE-9

⑱ ACCESS  YES-Restricted  YES-Unrestricted  No Access  Unknown      ⑲ ADAPTIVE USE  YES  NO      ⑳ SAVED?  YES  NO      ㉑ IS PROPERTY A HISTORIC DISTRICT?  yes  no

㉒ AREAS OF SIGNIFICANCE:       ARCHAELOGY-prehistoric-2       COMMERCE-6       ENTERTAINMENT-26       ENGINEERING-11       LANDSCAPE ARCH.-15       LAW-16       POLITICS/GOVT.-21       RECREATION-28       ARCHAELOGY-historic-1       COMMUNICATIONS-7       EXPLORATION-12       LITERATURE-17       RELIGION-22       SETTLEMENT-29       AGRICULTURE-3       CONSERVATION-8       HEALTH-27       MILITARY-18       SCIENCE-23       URBAN PLANNING-31       ARCHITECTURE-4       ECONOMICS-9       INDUSTRY-13       MUSIC-19       SOCIAL/HUMANITARIAN-24       OTHER (SPECIFY) \_\_\_\_\_       SOCIAL/CULTURAL-30       TRANSPORTATION-25       ART-5       EDUCATION-10       INVENTION-14       PHILOSOPHY-20

㉓ CLAIMS: explain  
'first'   
'oldest'   
'only'

㉔ functions WHEN HISTORICALLY SIGNIFICANT: \_\_\_\_\_ CURRENTLY: \_\_\_\_\_      ㉕ dates of initial construction: \_\_\_\_\_ major alterations: \_\_\_\_\_ historic events: \_\_\_\_\_      ㉖ ETHNIC GROUP ASSOCIATION \_\_\_\_\_

㉗ architectural style(s): \_\_\_\_\_      ㉘ architect: \_\_\_\_\_      ㉙ master builder: \_\_\_\_\_      ㉚ engineer: \_\_\_\_\_

㉛ landscape architect / garden designer: \_\_\_\_\_      ㉜ interior decorator: \_\_\_\_\_      ㉝ artist: \_\_\_\_\_      ㉞ artisan: \_\_\_\_\_      ㉟ builder/contractor: \_\_\_\_\_

㊱ NAMES give role & date  
PERSONAL: \_\_\_\_\_  
EVENTS: \_\_\_\_\_  
INSTITUTIONAL: \_\_\_\_\_

㊲ NATIONAL REGISTER WRITE-UP

reviewers initials \_\_\_\_\_ date \_\_\_\_\_

IF ADDITIONAL SPACE NEEDED, NUMBER & PUT ON REVERSE

\* 2. Mary Eleanor Butler, House