

PH0660515

UNITED STATES DEPARTMENT OF THE INTERIOR
NATIONAL PARK SERVICE

DATA SHEET

FOR NPS USE ONLY
RECEIVED JAN 16 1978
DATE ENTERED MAR 30 1978

NATIONAL REGISTER OF HISTORIC PLACES INVENTORY -- NOMINATION FORM

SEE INSTRUCTIONS IN HOW TO COMPLETE NATIONAL REGISTER FORMS
TYPE ALL ENTRIES -- COMPLETE APPLICABLE SECTIONS

1 NAME

HISTORIC

Dr. Lucy Dupuy Montz House

AND/OR COMMON

Same

2 LOCATION

STREET & NUMBER

200 West High Street

NOT FOR PUBLICATION

CITY, TOWN

Warsaw

CONGRESSIONAL DISTRICT

VICINITY OF

04

STATE

Kentucky

CODE

021

COUNTY

Gallatin

CODE

077

3 CLASSIFICATION

CATEGORY	OWNERSHIP	STATUS	PRESENT USE
<input type="checkbox"/> DISTRICT	<input type="checkbox"/> PUBLIC	<input checked="" type="checkbox"/> OCCUPIED	<input type="checkbox"/> AGRICULTURE <input type="checkbox"/> MUSEUM
<input checked="" type="checkbox"/> BUILDING(S)	<input checked="" type="checkbox"/> PRIVATE	<input type="checkbox"/> UNOCCUPIED	<input type="checkbox"/> COMMERCIAL <input type="checkbox"/> PARK
<input type="checkbox"/> STRUCTURE	<input type="checkbox"/> BOTH	<input type="checkbox"/> WORK IN PROGRESS	<input type="checkbox"/> EDUCATIONAL <input checked="" type="checkbox"/> PRIVATE RESIDENCE
<input type="checkbox"/> SITE	PUBLIC ACQUISITION	ACCESSIBLE	<input type="checkbox"/> ENTERTAINMENT <input type="checkbox"/> RELIGIOUS
<input type="checkbox"/> OBJECT	<input type="checkbox"/> IN PROCESS	<input checked="" type="checkbox"/> YES: RESTRICTED	<input type="checkbox"/> GOVERNMENT <input type="checkbox"/> SCIENTIFIC
	<input type="checkbox"/> BEING CONSIDERED	<input type="checkbox"/> YES: UNRESTRICTED	<input type="checkbox"/> INDUSTRIAL <input type="checkbox"/> TRANSPORTATION
		<input type="checkbox"/> NO	<input type="checkbox"/> MILITARY <input type="checkbox"/> OTHER:

4 OWNER OF PROPERTY

NAME

Mrs. Sarah C. Bogardus

STREET & NUMBER

104 Pearl Street

CITY, TOWN

Warsaw

VICINITY OF

STATE

Kentucky

5 LOCATION OF LEGAL DESCRIPTION

COURTHOUSE.

REGISTRY OF DEEDS, ETC.

Gallatin County Courthouse

STREET & NUMBER

Main Street

CITY, TOWN

Warsaw

STATE

Kentucky

6 REPRESENTATION IN EXISTING SURVEYS

TITLE

Survey of Historic Sites in Kentucky (Supplement)

DATE

1977

FEDERAL STATE COUNTY LOCAL

DEPOSITORY FOR SURVEY RECORDS

Kentucky Heritage Commission

CITY, TOWN

Frankfort

STATE

Kentucky

7 DESCRIPTION

CONDITION		CHECK ONE	CHECK ONE
<input type="checkbox"/> EXCELLENT	<input type="checkbox"/> DETERIORATED	<input type="checkbox"/> UNALTERED	<input checked="" type="checkbox"/> ORIGINAL SITE
<input checked="" type="checkbox"/> GOOD	<input type="checkbox"/> RUINS	<input checked="" type="checkbox"/> ALTERED	<input type="checkbox"/> MOVED DATE _____
<input type="checkbox"/> FAIR	<input type="checkbox"/> UNEXPOSED		

DESCRIBE THE PRESENT AND ORIGINAL (IF KNOWN) PHYSICAL APPEARANCE

The Dr. Montz House (see photo 1) is a two-story, five-bay Federal residence with a one-story, two-bay wing on the west. The main block appears to have been built during the first quarter of the nineteenth century--the wing added shortly later. The centered entrance of the main block (see photo 2) contains double doors that are paneled and have a four-pane transom above. Surmounting the entrance is a flat, shallow hood supported by two consoles. This element seems to have been truncated. There is diminutive ornamentation in relief on the lintel's center and on the consoles. All windows of this section are nine-over-six pane sash with recessed wooden lintels above the heads.

The wing is built flush with the main block, and its openings on the front include an entrance with a three-pane transom and a twelve-over-eight pane sash window. Both the door and window have a segmental relieving arch above. The main block and wing are of brick laid in common bond and both are covered by a gabled roof. Each of the three chimneys is built into the wall.

A one-story, three-bay porch added to the front during the Victorian era (see photo 1a) was removed in 1967. At the rear are frame appendages and a small, shed-roofed porch added ca. 1900 (see photo 3). Iron fencing that was at the property's front during the latter half of the nineteenth century (see photo 1a) was removed and transplanted to serve as balcony railing upon the later addition of another frame section in the 1900s. The original kitchen was probably a detached building no longer standing.

The two-story brick section consists of a central hall with two rooms on each level. Access between the floors is by a "dog leg" staircase at the hall's north end (see photo 4). The decorative stringers provide a strong contrast to the simple hand-railing, newel posts and balusters.

Of the two parlors, only the mantel in the west is original (see photo 5). Stylistically Federal, this mantel is in accordance with the elaborately profiled baseboards and with the paneled door frames and jambs. To one side is a cupboard whose panels diminish in size upwards. A second cupboard flanks the mantel in the single-room wing (see floor plan), but this lacks multi-panels. The wing's mantel is plainer also, but repeated interior elements include baseboards, paneled openings with "bull's eye" corner blocks, and paneled window aprons.

Although the frame sections were added ca. 1900, they feature openings with the same type of corner blocks as those in the earlier brick sections. A marked difference,

(continued)

UNITED STATES DEPARTMENT OF THE INTERIOR
NATIONAL PARK SERVICE

**NATIONAL REGISTER OF HISTORIC PLACES
INVENTORY -- NOMINATION FORM**

FOR NPS USE ONLY

RECEIVED JAN 16 1978

DATE ENTERED MAR 30 1978

Dr. Lucy Dupuy Montz House

CONTINUATION SHEET

ITEM NUMBER 7

PAGE 2

however, is the presence of high dados in the frame portions (see photo 6). The second floor of the brick portion has been altered only by the installation of a bathroom. Woodwork of this level is simpler than that below; the two mantels are narrower and the baseboards are less ornate. Openings, however, repeat the same treatment as those of the first floor, and there are paneled aprons beneath the windows.

Currently, the Dr. Montz House serves as rental property for two households and is in good condition.

8 SIGNIFICANCE

PERIOD	AREAS OF SIGNIFICANCE -- CHECK AND JUSTIFY BELOW			
<input type="checkbox"/> PREHISTORIC	<input type="checkbox"/> ARCHEOLOGY-PREHISTORIC	<input type="checkbox"/> COMMUNITY PLANNING	<input type="checkbox"/> LANDSCAPE ARCHITECTURE	<input type="checkbox"/> RELIGION
<input type="checkbox"/> 1400-1499	<input type="checkbox"/> ARCHEOLOGY-HISTORIC	<input type="checkbox"/> CONSERVATION	<input type="checkbox"/> LAW	<input type="checkbox"/> SCIENCE
<input type="checkbox"/> 1500-1599	<input type="checkbox"/> AGRICULTURE	<input type="checkbox"/> ECONOMICS	<input type="checkbox"/> LITERATURE	<input type="checkbox"/> SCULPTURE
<input type="checkbox"/> 1600-1699	<input checked="" type="checkbox"/> ARCHITECTURE	<input type="checkbox"/> EDUCATION	<input type="checkbox"/> MILITARY	<input type="checkbox"/> SOCIAL/HUMANITARIAN
<input type="checkbox"/> 1700-1799	<input type="checkbox"/> ART	<input type="checkbox"/> ENGINEERING	<input type="checkbox"/> MUSIC	<input type="checkbox"/> THEATER
<input checked="" type="checkbox"/> 1800-1899	<input type="checkbox"/> COMMERCE	<input type="checkbox"/> EXPLORATION/SETTLEMENT	<input type="checkbox"/> PHILOSOPHY	<input type="checkbox"/> TRANSPORTATION
<input type="checkbox"/> 1900-	<input type="checkbox"/> COMMUNICATIONS	<input type="checkbox"/> INDUSTRY	<input type="checkbox"/> POLITICS/GOVERNMENT	<input checked="" type="checkbox"/> OTHER (SPECIFY) Medicine
		<input type="checkbox"/> INVENTION		

SPECIFIC DATES c. 1825

BUILDER/ARCHITECT

STATEMENT OF SIGNIFICANCE

Dr. Lucy Dupuy Montz, who is reputed to have been Kentucky's first woman dentist¹, established her office and resided for many years in the fine two-story, Federal style house on High Street in Warsaw, Kentucky.

The Montz House is one of numerous early 19th century buildings in the river town of Warsaw. Originally known as Fredericksburg, the community is an old shipping port that dates to the early 1800s. It became the county seat in 1838, with the county itself dating to 1798. Warsaw is approximately 60 miles north of Frankfort and about the same distance to Cincinnati by boat (Gray, p. 36). The house, with the Ohio at its back, is located in an older residential area, within two blocks of the courthouse and the downtown commercial district.

The original owner of the property on which the Montz House sits was Robert Johnson (1745-1815), the founder of Warsaw. Johnson was a prominent political figure in Kentucky's early history and is generally associated with Scott County. The property was sold and resold several times before its purchase in 1838 by Joseph Lillard from Edward A. Turpin. In the deed, the lot was said to contain "a brick dwelling and other improvements" (Deed Book, p. III). Turpin, therefore, could well have been the builder. In 1885, the house was bought by Henrietta Dupuy, who deeded it to her daughter Lucy in 1895.

Lucy Dupuy, born in 1842 near Warsaw, was married at age 18 to Francis P. Montz, identified in local histories as "a steamboat man." Apparently she and her husband soon moved to Covington where she began teaching in the public schools. Later in

¹According to local tradition, Dr. Montz has always been credited with being the first woman dentist in Kentucky. Among the lists of early dentists in Kentucky compiled by Robert Sprau, none can be identified as women prior to the time of Dr. Montz's registration. However, many surnames are given with first initials only. Sprau states that Lucy Beaman Hobbs Taylor (b. 1833), a native of New York, was the country's first woman dentist. She was unable to gain admittance to a dental school but was accepted as a student by a doctor in Cincinnati, Ohio. In 1861 she opened her own dental office, but because of a lack of patients, moved to Iowa where she established a successful practice (Sprau, p. 163).

(continued)

9 MAJOR BIBLIOGRAPHICAL REFERENCES

Bogardus, Carl R. The Early History of Gallatin County, Kentucky. Austin, Indiana: The Gallatin County News, 1948.

Collins, Lewis and Collins, Richard. History of Kentucky, Vol. II. By Richard Collins, 1874, p. 286.

(continued)

10 GEOGRAPHICAL DATA

ACREAGE OF NOMINATED PROPERTY 1/2 acre

UTM REFERENCES

A 1, 6 6 8, 1 9, 4, 0 4, 2 9, 4 5, 6, 0
 ZONE EASTING NORTHING

B
 ZONE EASTING NORTHING

C
 ZONE EASTING NORTHING

D
 ZONE EASTING NORTHING

VERBAL BOUNDARY DESCRIPTION

LIST ALL STATES AND COUNTIES FOR PROPERTIES OVERLAPPING STATE OR COUNTY BOUNDARIES

STATE	CODE	COUNTY	CODE
-------	------	--------	------

STATE	CODE	COUNTY	CODE
-------	------	--------	------

11 FORM PREPARED BY

NAME / TITLE

Gloria Mills, National Register Program Coordinator; Daniel Kidd, Archietectural Historian

ORGANIZATION

Kentucky Heritage Commission

DATE

November 1977

STREET & NUMBER

104 Bridge Street

TELEPHONE

(502) 564-3741

CITY OR TOWN

Frankfort

STATE

Kentucky

12 STATE HISTORIC PRESERVATION OFFICER CERTIFICATION

THE EVALUATED SIGNIFICANCE OF THIS PROPERTY WITHIN THE STATE IS:

NATIONAL

STATE

LOCAL

As the designated State Historic Preservation Officer for the National Historic Preservation Act of 1966 (Public Law 89-665), I hereby nominate this property for inclusion in the National Register and certify that it has been evaluated according to the criteria and procedures set forth by the National Park Service.

STATE HISTORIC PRESERVATION OFFICER SIGNATURE

Cedric W. Meeton

TITLE State Historic Preservation Officer

DATE 1-10-78

FOR NPS USE ONLY

I HEREBY CERTIFY THAT THIS PROPERTY IS INCLUDED IN THE NATIONAL REGISTER

W. Meeton

DIRECTOR, OFFICE OF ARCHEOLOGY AND HISTORIC PRESERVATION

KEEPER OF THE NATIONAL REGISTER

ATTEST: Wafflower Cole

DATE 3-30-78

DATE 3-16-78

KEEPER OF THE NATIONAL REGISTER

UNITED STATES DEPARTMENT OF THE INTERIOR
NATIONAL PARK SERVICE

**NATIONAL REGISTER OF HISTORIC PLACES
INVENTORY -- NOMINATION FORM**

FOR NPS USE ONLY

RECEIVED JAN 16 1978

DATE ENTERED

MAR 20 1978

Dr. Lucy Dupuy Montz House

CONTINUATION SHEET

ITEM NUMBER 8

PAGE 2

her teaching career, after her husband had died, Mrs. Montz decided on becoming a dentist, concluding that the field of medicine was out of her reach. She attended the Cincinnati College of Dental Surgery where she graduated with honors in 1889. Dr. Montz subsequently joined the faculty of the college.

In 1891, at the age of 47, Dr. Montz returned home to Warsaw and secured the necessary registration to practice dentistry (Medical Register, p. 15). In 1893, she was elected to membership in the Kentucky State Dental Association, the first woman to be so elected. Local sources also report that in the same year, at the Worlds Columbian Exposition in Chicago, her name was inscribed with honors in the Kentucky Building as the only woman dentist in the State of Kentucky.²

Dr. Montz made her home while in Warsaw in the brick house deeded her by her mother, establishing her dental office in the east parlor. She is thought to have retired around 1918, and, soon after moved to Madison, Indiana, to live with a niece.³ She died there in 1922 and was buried in the family lot in Warsaw.

foreign?
The house in which Dr. Montz practiced for over 20 years is little altered from its late 19th century appearance. Windows and doors piercing the main facade are in tasteful proportion with the overall massing; lintels over the windows and the hood above the main entrance avoid a feeling of severity. The frame appendages at the rear are not visible from the street, so the passer-by views a Federal style residence that strongly retains its early 19th-century character.

²Journal of the Kentucky Dental Association, p. 84.

³In the records of the Board of Dental Examiners, it is reported that Dr. Montz's license was "cancelled" in 1918. No explanation was given. However, licenses were "cancelled" often times upon the retirement of the dentist, the action not being synonymous with the revocation of a license. Therefore, the cancellation of Dr. Montz's license was most likely on the occasion of her retirement in 1918, not 1921, as is stated in local histories.

(continued)

UNITED STATES DEPARTMENT OF THE INTERIOR
NATIONAL PARK SERVICE

**NATIONAL REGISTER OF HISTORIC PLACES
INVENTORY -- NOMINATION FORM**

FOR NPS USE ONLY	
RECEIVED	JAN 16 1978
DATE ENTERED	MAR 30 1978

Dr. Lucy Dupuy Montz House
CONTINUATION SHEET

ITEM NUMBER 8

PAGE 3

Interior woodwork of the Dr. Montz House is heavy and bold. Its features are exemplary of the style that acted as a passage between the Georgian period and the Romantic Revivals. Fortunately, most of these fittings have been kept and are in a good state of preservation, as are the original poplar flooring to the brick portions.

UNITED STATES DEPARTMENT OF THE INTERIOR
NATIONAL PARK SERVICE

**NATIONAL REGISTER OF HISTORIC PLACES
INVENTORY -- NOMINATION FORM**

FOR NPS USE ONLY

RECEIVED JAN 16 1978

DATE ENTERED

MAR 30 1978

Dr. Lucy Dupuy Montz House

CONTINUATION SHEET

ITEM NUMBER 9 PAGE 2

Gallatin County Deed Book K, pp. 111, 246; Book L, p. 219.

Gray, Gypsy M. History of Gallatin County, Kentucky. Covington: By the Author, 1968.

Journal of the Kentucky Dental Association. Vol. 23-24 (1971-1972). Letter to the Editor from Dr. Raymond E. Myers, p. 84.

Medical Register, Gallatin County, Kentucky, p. 15.

Records from Board of Dental Examiners. Container 1 (Nos. 23-627), Archives and Records, Frankfort, Kentucky.

Sprau, Robert L. and Gernert, Edward B. History of Kentucky Dentistry 1636-1960. Louisville: Kentucky Dental Association, 1960.

Additional information provided by Carol Fitzmayer, Kentucky Board of Dentistry; Dr. Raymond E. Myers, former Chairman of the Department of the School of Dentistry, University of Louisville.

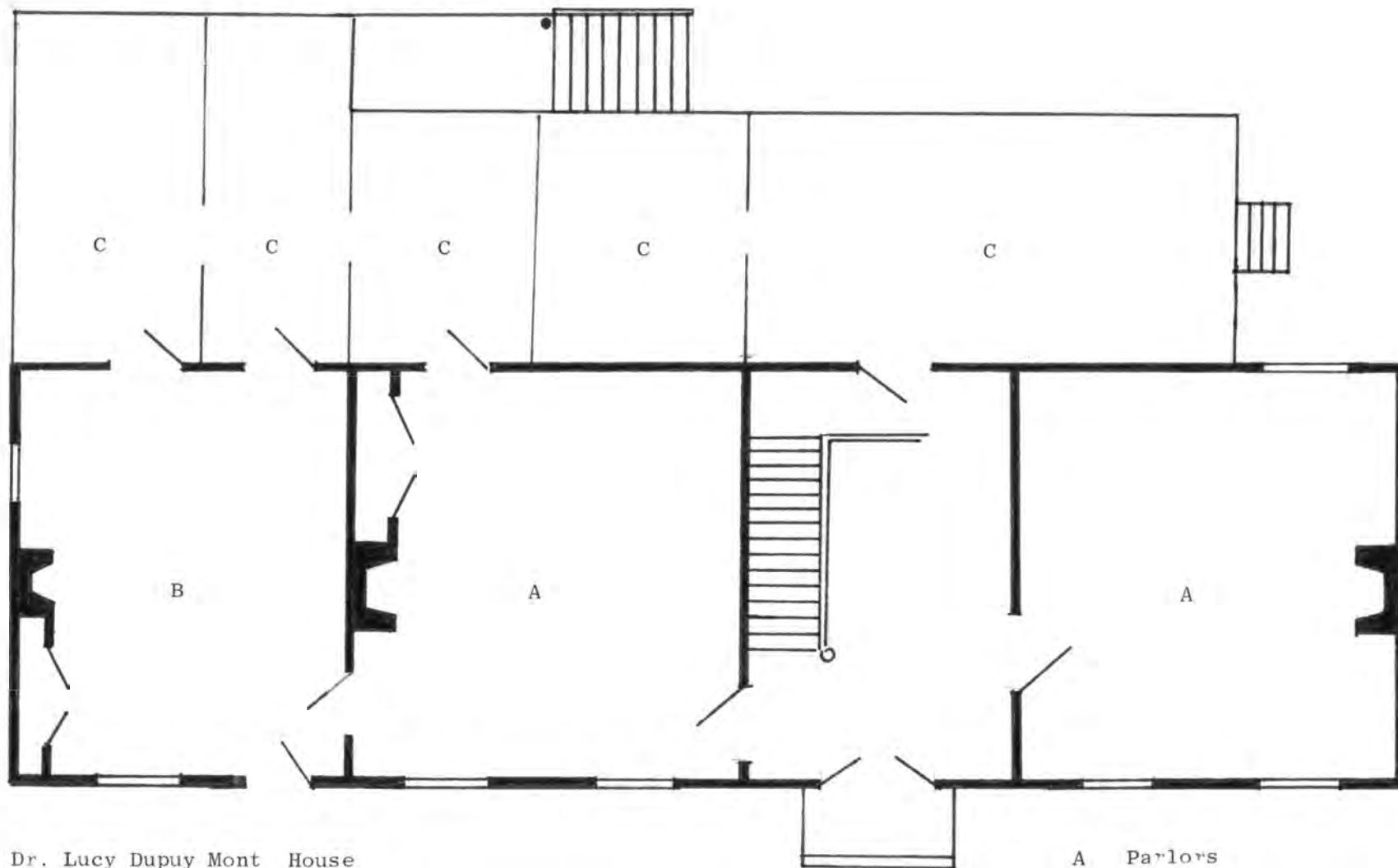

N
 Δ

Dr. Lucy Dupuy Mont House
 Warsaw, Gallatin County, Kentucky

First floor plan
 No scale

- A Parlors
- B One and one-half story wing
- C Frame appendages

Dr. Lucy Dupuy Montz House
Warsaw
Gallatin County MAR 30 1978
Kentucky

Sketch Plan, No Scale
Daniel Kidd, November 1977
Map 2. First floor plan.

JAN 16 1978

Property

Montz, Dr. Lucy Dupuy, House

78001333

State

Ky.

Working Number

1.16.78.2236

Gallatin

TECHNICAL

Photos

7

Maps

2

CONTROL

OK pl
1.18.78

the issue ought to be not that she was
the first woman dentist - but whether she
made or impact on her community.

HISTORIAN

Sheffy
3-15-78
accept

ARCHITECTURAL HISTORIAN

accept
Bravham
3.3.78

ARCHEOLOGIST

**OTHER
ARCHITECTURAL
HISTORIAN**

ACCEPT MacDougal 5/10/78

HAER

Inventory _____

Review _____

REVIEW UNIT CHIEF

of local historical and, perhaps,
architectural significance

accept
Rebovich
3/15/78

BRANCH CHIEF

KEEPER

provision
3/20/78

National Register Write-up _____

Send-back _____

Entered MAR 30 1978

Federal Register Entry

5.2.78

Re-submit _____

INT:2106-74

















Mapped, edited, and published by the Geological Survey
in cooperation with Kentucky Geological Survey
Control by USGS, USCGS, and USCE
Topography in Indiana by planetable surveys 1940
and Kentucky by photogrammetric methods from aerial
photographs taken 1949. Field checked 1951. Revised 1966
Polyconic projection. 1927 North American datum
10,000-foot grids based on Indiana coordinate system, east zone,
and Kentucky coordinate system, north zone. 1000-meter Universal
Transverse Mercator grid ticks, zone 16, shown in blue
Fine red dashed lines indicate selected fence and field lines where
generally visible on aerial photographs. This information is unchecked
The state boundary as shown represents the approximate position of the
low water line as determined from U. S. Corps of Engineers Ohio River
charts, surveyed 1911, and supplementary information

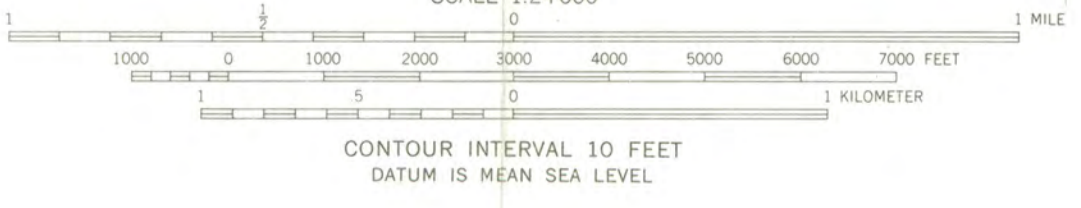

THIS MAP COMPLIES WITH NATIONAL MAP ACCURACY STANDARDS
FOR SALE BY U. S. GEOLOGICAL SURVEY, WASHINGTON, D. C. 20242,
INDIANA DEPARTMENT OF NATURAL RESOURCES, INDIANAPOLIS, INDIANA 46204,
KENTUCKY GEOLOGICAL SURVEY, LEXINGTON, KENTUCKY 40506,
AND KENTUCKY DEPARTMENT OF COMMERCE, FRANKFORT, KENTUCKY 40601
A FOLDER DESCRIBING TOPOGRAPHIC MAPS AND SYMBOLS IS AVAILABLE ON REQUEST

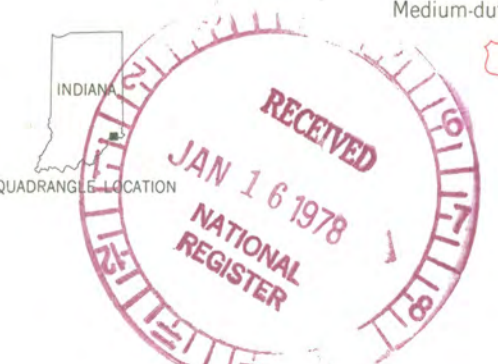

ROAD CLASSIFICATION

Heavy-duty	Light-duty
Medium-duty	Unimproved dirt
U. S. Route	State Route

FLORENCE, IND.-KY.
SW/4 RISING SUN 15' QUADRANGLE
N3845-W8452.5/7.5
MAR 30 1978
1966
AMS 4061 IV SW-SERIES V851

Dr. Lucy Dupuy Montz House
Warsaw
Gallatin County
Kentucky
Map 1.
USGS Map, 7.5 Minute Series,
Florence Quadrangle, 1966,
UTM References:
16/881940/4294560

Narciso, Ky.
Oct. 25, 1977

Mrs. Eldred W. Melton
Executive Director
State Historic Preservation Office
Kentucky Heritage Commission
104 Bridge St.
Frankfort, Ky 40601

Dear Mrs. Melton:-

In reply to your letter of Oct. 18, 1977 I am the owner of the Dr. Lucy Dupuy Montz house. I am aware that the information concerning the house has been sent in by Miss Gertrude E. Hewson, who is a tenant in the house. This was done with my permission.

I will be pleased to have



This house listed on the
National Register of Historic
Places and will cooperate in
any manner possible

Sincerely yours,

Sarah Carroll Bogardus

RECEIVED

1977

Glow

KY. HERITAGE
COMMISSION

Sparta Ky

Nov 16, 1977

Kentucky Heritage Commission
Mrs Eldred W. Melton

Dear Mrs Melton

I would like for
the Dr Lucy Dupuy Monty Home
to be placed on the National
Register of Historic places as it
was her home. and she was
the first women dentist in
the state of Kentucky and
maybe the nation

Sincerely

Mrs Alva Lowe

Sparta

#2

Ky.

41096



F. R. WELDON, MAYOR
J. B. ALLPHIN, CLERK

City of Warsaw

WARSAW, KENTUCKY 41095
PHONE 606-567-5931

November 18, 1977

Gloria
RECEIVED
NOV 21 1977

Kentucky Heirtage Commission
404 Bridge Street
Frankfort, Kentucky 40601
Attention: Mrs. Eldred Melton



NOV 21 1977
KY. HERITAGE
COMMISSION

Subject: Dr. Lucy Dupuy Montz House
200 West High Street
Warsaw, Gallatin Co., Kentucky

Dear Mrs. Melton:

In reply to your correspondence dated November 8, 1977, this is to advise the above mentioned residence is well preserved and is at the present time in its original structural style.

We highly recommend the nomination of the Dr. Lucy Dupuy Montz House to the National Registry of Historic Places.

Very truly yours,

F. R. Weldon, Mayor
FRW/erw

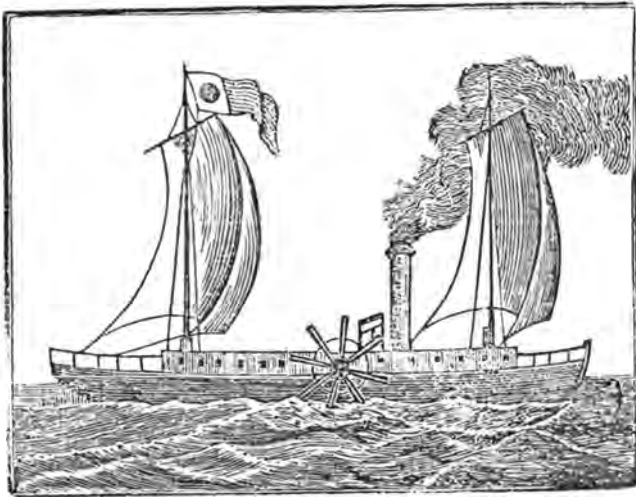

ROBERT FULTON'S CLERMONT, 1807

The woodcut from which this print was made was originally used to illustrate an article, entitled, "The Steamboat", in

"THE FAMILY MAGAZINE"

Published by U. P. James, Cincinnati in 1841

The cut appears on page 391 and is captioned, "The above engraving represents the first Fulton boat built in America".

Carl R. Bogardus, M. D.
~~Austin, Scott Co., Indiana~~
P.O. Box 4, Warsaw, Ky. 41095

Dr. William Morgan
Chairman, Ky. Historic Preservation Review
104 Bridge St.
Frankfort, Ky. 40601

RECEIVED

NOV 21 1977

KY. HERITAGE
COMMISSION

Dear Doctor Morgan:

In regard to the fine old Federal style house here in Warsaw, known as the Mr. Lucy Mupny Montz House, I wish to recommend that it be included in the listings of historical structures worthy of preservation. (1842-1922)
Mr. Montz practiced dentistry here in Warsaw from 1893 until 1920. She had the honor of being the first woman dentist in Kentucky, and possibly one of the first in the United States.

The house was built sometime between 1832 and 1838, and stands on land which originally belonged to Robert Johnson (1745-1815), the founder of Warsaw in 1800. He also lived at Great Crossing, Scott Co., Ky. I was born here in Warsaw in 1906, grew up here, and have long been interested in the history of its people and its architecture. In 1948 I published a small book "The Early History of Gallatin County", and have written many historical articles for the Gallatin County News.

I trust the Montz House will receive the recognition it so richly deserves.

Sincerely yours,
Carl R. Bogardus, SR.

GALLATIN COUNTY

HISTORICAL SOCIETY

WARSAW, KENTUCKY

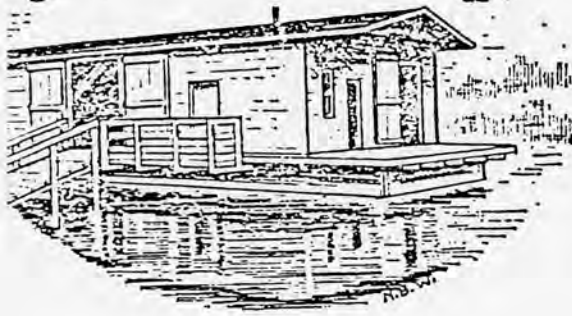

RECORDED

NOV 21 1977

KY. HERITAGE
COMMISSION

November 19, 1977

Glover

Mrs. Eldred W. Melton
State Historic Preservation Officer
Kentucky Heritage Commission
104 Bridge St.,
Frankfort, Kentucky 40601

Dear Mrs. Melton:

As President of the Gallatin County Historical Society,
it gives me great pleasure to recommend, the home-office in home)
of Dr. Lucy Dupuy Montz , D.D.S., the first woman Dentist
in the State of Kentucky, be nominated to be placed on the
National Register of Historic Places.

Sincerely,

Gertrude Earl Hewson

Gertrude Earl Hewson

President Gallatin County Historical Society

Life Member of the Kentucky Historical Society

Member, Simon Kenton Chapter, NS DAR

Historian and Genealogist

The Gallatin County News

Two Franklin Street

Warsaw, Ky. 41095

Telephone: (606) 567-5681

Editors and Publishers:
Charles G. Warnick
Denny Kelley Warnick

Mrs. Eldred W. Melton
State Historic Preservation Officer
Kentucky Heritage Commission
104 Bridge Street
Frankfort, KY 40601

Dear Mrs. Melton:

I am writing to recommend the home-office of Dr. Lucy
Duff Montz, first woman dentist in the state, be nominated
for placement on the National Register of Historic Places.

The house is a charming one -- flat-front Federal, center
hall, identical chimneys at either end of the house -- a very
good example of early American architecture. The woodwork and
mantels are lovely, still in good repair.

As a co-editor of the weekly county newspaper, the Montz
house is in Warsaw, the county seat, I hope sincerely that this
lovely old home may be nominated. It will be Gallatin County's
only such designated spot.

Sincerely,

Denny Kelley Warnick

Denny Kelley Warnick
(Mrs. Charles Warnick)

DEC 9 1977

KY. HERITAGE
COMMISSION
FOUNDED 1880

Glass
December 1, 1977
Denny Kelley Warnick



Dr. Morgan saw this.

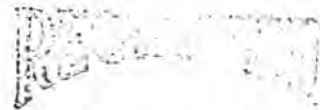

DEC 8 1977

KY. HERITAGE
COMMISSION

December 8, 1977



File

Dr. William Morgan
Chairman, Kentucky Historic
Reservation Review Board
Kentucky Heritage Commission
104 Bridge Street
Frankfort, Kentucky 40601

Dear Dr. Morgan:

The Gallatin County Extension Homemaker Clubs with 8 clubs and 120 members would like to voice their support of the Lucy Montz House being place in the National Register of Historic Homes.

We certainly feel that the House is worthy of this recognition, and that it will be an honor for the community.

Sincerely,

Pam Mylor

Pam Mylor
Cultural Arts Chairman
Gallatin County Homemakers Council

Dr. William J. Murtagh

January 9, 1978

Page 2

Dr. Lucy Dupuy Montz House, Gallatin County, Kentucky

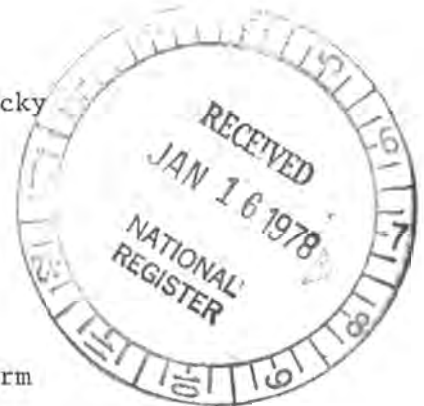

LIST OF ATTACHMENTS

National Register of Historic Places Nomination Form

4 Continuation Sheets

2 Maps

7 Photos

Copies of replies to notification letters.

ENTRIES IN THE NATIONAL REGISTER

STATE KENTUCKY

Date Entered MAR 30 1978

<u>Name</u>	<u>Location</u>
Greek Revival Houses of Mercer County: Lynwood, Walnut Hall, and Glenworth	Harrodsburg vicinity Mercer County
Montz, Dr. Lucy Dupuy, House	Warsaw Gallatin County

Also Notified

Hon. Walter (Dee) Huddleston
Hon. Wendell H. Ford
Hon. John B. Breckinridge
Hon. M. G. (Gene) Snyder

State Historic Preservation
Officer
Mrs. Eldred W. Melton
Director, Kentucky Heritage
Commission
104 Bridge Street
Frankfort, Kentucky 40601

880 Mott 4/11/78

NATIONAL REGISTER DATA SHEET

① NAME as it appears on federal register:
Montz, Dr. Lucy Dupuy, House

② OTHER NAMES:

③ date of entry:

MAR 30 1978

④ county code:

77

⑤ LOCATION street & number city / town vicinity of state county
200 W. High St. Warsaw KY Gallatin

⑥ NPS REGION:

SE

⑦ OWNER PRIVATE STATE MUNICIPAL COUNTY MULTIPLE FEDERAL (agency name)

⑧ ADMINISTRATOR:

⑨ EXISTING SURVEYS HABS HAER NHL FUNDED? YES NO CONGRESS. DISTRICT 4th SOURCE OF NOMINATION STATE FEDERAL

if state who prepared form?

⑩ WITHIN NATIONAL REGISTER HISTORIC DISTRICT?

YES, NAME

NO

⑪ WITHIN NATIONAL HISTORIC LANDMARK?

YES, NAME

NO

⑫ ACREAGE

LOCAL PRIVATE ORGANIZATION

⑬ CONDITION deteriorated altered original site
 excellent ruins unaltered moved
 good unexposed reconstructed unknown
 fair unexcavated excavated

⑭ features: SUBSTANTIALLY INTACT-1 SUBSTANTIALLY INTACT-2 SUBSTANTIALLY INTACT-3
 NOT INTACT-0 NOT INTACT-0 NOT INTACT-0
 UNKNOWN-4 UNKNOWN-5 UNKNOWN-6
 NOT APPLICABLE-7 NOT APPLICABLE-8 NOT APPLICABLE-9

⑮ ACCESS YES-Restricted YES-Unrestricted No Access Unknown ADAPTIVE USE YES NO SAVED? YES NO IS PROPERTY A HISTORIC DISTRICT? yes no

⑯ AREAS OF SIGNIFICANCE: ENGINEERING-11 LANDSCAPE ARCH.-15 POLITICS / GOVT.-21 RECREATION-28
 ARCHEOLOGY-prehistoric-2 COMMERCE-6 ENTERTAINMENT-26 LAW-16 RELIGION-22 SETTLEMENT-29
 ARCHEOLOGY-historic-1 COMMUNICATIONS-7 EXPLORATION-12 LITERATURE-17 SCIENCE-23 URBAN PLANNING-31
 AGRICULTURE-3 CONSERVATION-8 HEALTH-27 MILITARY-18 SOCIAL / HUMANITARIAN-24 OTHER (SPECIFY)
 ARCHITECTURE-4 ECONOMICS-9 INDUSTRY-13 MUSIC-19 SOCIAL / CULTURAL-30
 ART-5 EDUCATION-10 INVENTION-14 PHILOSOPHY-20 TRANSPORTATION-25

⑰ CLAIMS: explain

'first'

'oldest'

'only'

⑱ functions

WHEN HISTORICALLY SIGNIFICANT:
CURRENTLY:

⑲ dates of initial construction:

major alterations:
historic events:

⑳ ETHNIC GROUP ASSOCIATION

㉑ architectural style(s):

㉒ architect:

㉓ master builder:

㉔ engineer:

㉕ landscape architect / garden designer:

㉖ interior decorator:

㉗ artist:

㉘ artisan:

㉙ builder/contractor:

㉚ NAMES give role & date

PERSONAL:

EVENTS:

INSTITUTIONAL:

㉛ NATIONAL REGISTER WRITE-UP