

PH024513

DATA SHEET

UNITED STATES DEPARTMENT OF THE INTERIOR
NATIONAL PARK SERVICE

FOR NPS USE ONLY
RECEIVED **JUL 22 1975**
DATE ENTERED **OCT 10 1975**

**NATIONAL REGISTER OF HISTORIC PLACES
INVENTORY -- NOMINATION FORM**

SEE INSTRUCTIONS IN *HOW TO COMPLETE NATIONAL REGISTER FORMS*
TYPE ALL ENTRIES -- COMPLETE APPLICABLE SECTIONS

1 NAME

HISTORIC

Stanley Reed House

AND/OR COMMON

Newdigate-Reed House *Use this*

2 LOCATION

STREET & NUMBER

Junction of *W of Maysville at* ~~old Route 68~~ and *U.S. 62/68* ~~new Route 68~~

NOT FOR PUBLICATION

CITY, TOWN

Maysville *vic.*

VICINITY OF

07

CONGRESSIONAL DISTRICT

STATE

Kentucky

CODE

021

COUNTY

Mason

CODE

161

3 CLASSIFICATION

CATEGORY	OWNERSHIP	STATUS	PRESENT USE
<input type="checkbox"/> DISTRICT	<input type="checkbox"/> PUBLIC	<input checked="" type="checkbox"/> OCCUPIED	<input type="checkbox"/> AGRICULTURE <input type="checkbox"/> MUSEUM
<input checked="" type="checkbox"/> BUILDING(S)	<input checked="" type="checkbox"/> PRIVATE	<input type="checkbox"/> UNOCCUPIED	<input type="checkbox"/> COMMERCIAL <input type="checkbox"/> PARK
<input type="checkbox"/> STRUCTURE	<input type="checkbox"/> BOTH	<input type="checkbox"/> WORK IN PROGRESS	<input type="checkbox"/> EDUCATIONAL <input checked="" type="checkbox"/> PRIVATE RESIDENCE
<input type="checkbox"/> SITE	PUBLIC ACQUISITION	ACCESSIBLE	<input type="checkbox"/> ENTERTAINMENT <input type="checkbox"/> RELIGIOUS
<input type="checkbox"/> OBJECT	<input type="checkbox"/> IN PROCESS	<input checked="" type="checkbox"/> YES: RESTRICTED	<input type="checkbox"/> GOVERNMENT <input type="checkbox"/> SCIENTIFIC
	<input type="checkbox"/> BEING CONSIDERED	<input type="checkbox"/> YES: UNRESTRICTED	<input type="checkbox"/> INDUSTRIAL <input type="checkbox"/> TRANSPORTATION
		<input type="checkbox"/> NO	<input type="checkbox"/> MILITARY <input type="checkbox"/> OTHER:

4 OWNER OF PROPERTY

NAME

Stanley Reed

STREET & NUMBER

Mayflower Hotel

CITY, TOWN

Washington

VICINITY OF

District of Columbia

STATE

5 LOCATION OF LEGAL DESCRIPTION

COURTHOUSE,
REGISTRY OF DEEDS, ETC.

Mason County Courthouse

STREET & NUMBER

CITY, TOWN

Maysville

STATE

Kentucky

6 REPRESENTATION IN EXISTING SURVEYS

TITLE

Survey of Historic Sites in Kentucky

DATE

1971

FEDERAL STATE COUNTY LOCAL

DEPOSITORY FOR
SURVEY RECORDS

Kentucky Heritage Commission

CITY, TOWN

Frankfort

STATE

Kentucky

7 DESCRIPTION

CONDITION

EXCELLENT
 GOOD
 FAIR

DETERIORATED
 RUINS
 UNEXPOSED

CHECK ONE

UNALTERED
 ALTERED

CHECK ONE

ORIGINAL SITE
 MOVED DATE _____

DESCRIBE THE PRESENT AND ORIGINAL (IF KNOWN) PHYSICAL APPEARANCE

The Newdigate-Reed House is located near the junction of the old U. S. Highway 68 and the new Highway 68 on the outskirts of Maysville. Facing the old road, the house sits on a knoll in a wooded residential area.

It is a two-story log house, clapboarded in the 1930s with additions attached to the rear. The structure is asymmetrical with four windows on the left side upper story, one on the right side second story, and one to the right of the entrance on the first floor. The doorway with its one-story portico is slightly off-center. The stone chimneys on either end of the house are original.

At the left rear (southeast) of the house is a modern one-story frame addition. Adjacent to it is a two-story stone wing with a large chimney with an outside fireplace. The age of the stone addition is unknown. There is presently a second-story entrance to the stone wing on the east end.

Extensive alterations have been made over the years, particularly when the upper and lower floors were made into separate apartments. The downstairs walls have been completely paneled with only the plain primitive mantels visible to indicate the house's early construction. There are four rooms on the ground floor with an enclosed stairway in the left rear corner of the far east room.

The upstairs front section contains three rooms, two of approximately equal size at the front, one large room behind extending the full length of the building.

1970-1971

1971

8 SIGNIFICANCE

PERIOD	AREAS OF SIGNIFICANCE -- CHECK AND JUSTIFY BELOW			
<input type="checkbox"/> PREHISTORIC	<input type="checkbox"/> ARCHEOLOGY-PREHISTORIC	<input type="checkbox"/> COMMUNITY PLANNING	<input type="checkbox"/> LANDSCAPE ARCHITECTURE	<input type="checkbox"/> RELIGION
<input type="checkbox"/> 1400-1499	<input type="checkbox"/> ARCHEOLOGY-HISTORIC	<input type="checkbox"/> CONSERVATION	<input type="checkbox"/> LAW	<input type="checkbox"/> SCIENCE
<input type="checkbox"/> 1500-1599	<input type="checkbox"/> AGRICULTURE	<input type="checkbox"/> ECONOMICS	<input type="checkbox"/> LITERATURE	<input type="checkbox"/> SCULPTURE
<input type="checkbox"/> 1600-1699	<input type="checkbox"/> ARCHITECTURE	<input type="checkbox"/> EDUCATION	<input type="checkbox"/> MILITARY	<input type="checkbox"/> SOCIAL/HUMANITARIAN
<input type="checkbox"/> 1700-1799	<input type="checkbox"/> ART	<input type="checkbox"/> ENGINEERING	<input type="checkbox"/> MUSIC	<input type="checkbox"/> THEATER
<input checked="" type="checkbox"/> 1800-1899	<input type="checkbox"/> COMMERCE	<input type="checkbox"/> EXPLORATION/SETTLEMENT	<input type="checkbox"/> PHILOSOPHY	<input type="checkbox"/> TRANSPORTATION
<input type="checkbox"/> 1900-	<input type="checkbox"/> COMMUNICATIONS	<input type="checkbox"/> INDUSTRY	<input checked="" type="checkbox"/> POLITICS/GOVERNMENT	<input type="checkbox"/> OTHER (SPECIFY)
		<input type="checkbox"/> INVENTION		

SPECIFIC DATES mid-1800s

BUILDER/ARCHITECT Unknown

STATEMENT OF SIGNIFICANCE

The Newdigate-Reed House, a two-story log dwelling, is most likely one of the oldest residences on the west end of Maysville. More importantly it was the residence of Stanley F. Reed, Associate Justice of the Supreme Court of the United States from 1938 until his retirement in 1957. The property is still owned by the Reeds and presently serves as their summer house.

The house is located in one of the oldest towns in the State of Kentucky. Situated on the Ohio at the mouth of Limestone Creek and sixty-five miles northeast of Lexington, Maysville until 1793 was known as Limestone. It was the point at which thousands of immigrants began their journey into the interior of Kentucky in the latter part of the 18th century. The town remained small, however, and the population in 1849, around the time the house was perhaps built, was 4,569.

Constructed by the Newdigate family, the house was situated at the top of the hill on the Lexington-Maysville Turnpike and thus served as a convenient stopping place for merchants and wagon masters. When merchandise was unloaded from the Ohio River flatboats and supply boats, it had to be hauled up the hills overlooking the flood plain on which Maysville is built. Wagon teams would struggle to the top of the hill, taking a rest at the Newdigate house where the men would congregate and socialize.

Little is known about the Newdigates except the belief that they were farmers. (A John and William Newdigate are present in Maysville in the 1832-1848 period when, it is recorded, "they used to flatboat to New Orleans...."¹) John Newdigate is mentioned in another source as owning the land in 1854.² By 1890 the property had been sold to the Bierbower family.³

In 1910 Stanley Reed, a native of Mason County, bought the house. Reed received his B. A. degree from Kentucky Wesleyan College in 1902 and his A.B. from Yale in 1906, studying law at the University of Virginia during the period 1906-1907, at Columbia in 1908, and at the University of Paris from 1909 to 1910.

¹"O. B. 's" Reminiscences, p. 36.

²Clift, p. 204.

³Difficulty has been encountered in tracing the deed, resulting in the inability to obtain dates of the property's sale as well as determine the probable date of construction.

LEB
8-14

9 MAJOR BIBLIOGRAPHICAL REFERENCES

Clift, G. Glenn. History of Maysville and Mason County, Vol. I. Lexington: Transylvania Printing Co., 1936, pp. 207, 225, 214, 255.

Collins, Lewis and Collins, Richard. History of Kentucky, Vols. I and II. Louisville: John P. Morton and Co., 1874, p. 258, Vol. I; pp. 545-546, Vol II.

(continued)

10 GEOGRAPHICAL DATA

ACREAGE OF NOMINATED PROPERTY 2 acres

UTM REFERENCES

A | 1 | 7 | | 2 | 5 | 8 | 3 | 1 | 0 | | 4 | 2 | 8 | 0 | 8 | 7 | 0 |

ZONE

EASTING

NORTHING

B | | | | | | | | | | | | | | | | | | | | | |

ZONE

EASTING

NORTHING

C | | | | | | | | | | | | | | | | | | | | | |

D | | | | | | | | | | | | | | | | | | | | | |

VERBAL BOUNDARY DESCRIPTION

LIST ALL STATES AND COUNTIES FOR PROPERTIES OVERLAPPING STATE OR COUNTY BOUNDARIES

STATE CODE COUNTY CODE

STATE CODE COUNTY CODE

11 FORM PREPARED BY

NAME / TITLE

Mrs. W. H. Cartmell (for Mrs. Frank Wise, County Representative) GM

ORGANIZATION

DATE

Kentucky Heritage Commission

December 1973

STREET & NUMBER

TELEPHONE

401 Wapping Street

502 564-4476

CITY OR TOWN

STATE

Frankfort

Kentucky

12 STATE HISTORIC PRESERVATION OFFICER CERTIFICATION

THE EVALUATED SIGNIFICANCE OF THIS PROPERTY WITHIN THE STATE IS:

NATIONAL

STATE

LOCAL

As the designated State Historic Preservation Officer for the National Historic Preservation Act of 1966 (Public Law 89-665), I hereby nominate this property for inclusion in the National Register and certify that it has been evaluated according to the criteria and procedures set forth by the National Park Service.

SIGNATURE

Cedric W. Melton

TITLE State Historic Preservation Officer

DATE 7-15-75

FOR NPS USE ONLY

I HEREBY CERTIFY THAT THIS PROPERTY IS INCLUDED IN THE NATIONAL REGISTER

Al Warden

DATE 10/10/75

DIRECTOR, OFFICE OF ARCHEOLOGY AND HISTORIC PRESERVATION

ATTEST:

Ronald W. Greenberg

DATE 10/10/75

KEEPER OF THE NATIONAL REGISTER

ack

UNITED STATES DEPARTMENT OF THE INTERIOR
NATIONAL PARK SERVICE

**NATIONAL REGISTER OF HISTORIC PLACES
INVENTORY -- NOMINATION FORM**

FOR NPS USE ONLY	
RECEIVED	JUL 22 1975
DATE ENTERED	OCT 10 1975

CONTINUATION SHEET

ITEM NUMBER 8

PAGE 2

Justice Reed began his practice of law in Maysville in 1910, becoming a member of the firm of Worthington, Browning and Reed, later of Browning, Reed and Zeigler.

During 1912-1916 Reed served as a member of the State House of Representatives where he sponsored child labor and workman's compensation bills, both of which became laws despite considerable opposition.

Reed was also interested in the plight of the farmer and aided in the organization of co-operatives which resulted in boosting farm prices.

In 1929 Reed, although a Democrat, was appointed by President Herbert Hoover general counsel of the Federal Farm Board. His vast legal knowledge, the thoroughness with which he researched and prepared his cases won him respect within the Republican administration and in 1932 Hoover made him general counsel of the Reconstruction Finance Corporation. When Franklin Roosevelt became President, Reed was continued in that office. While serving as general counsel, he handled the government's side of the "gold clause" litigation and finally, with Attorney General Cummings, argued the case in the Supreme Court of the United States.

In March 1935 President Roosevelt appointed Reed solicitor-general of the United States. In this capacity he was called upon to defend in the Supreme Court most of the Roosevelt "New Deal" laws whose constitutionality had been challenged in pending litigation. These included the National Recovery and Agricultural Adjustment Acts, both of which were held invalid by the Court, the railway labor, Wagner labor and TVA acts, all of which he won.¹

In 1938 Reed was nominated as a member of the United States Supreme Court to fill the vacancy caused by the retirement of Justice George Sutherland. The choice received universal approval and was confirmed by the Senate unanimously. As to his political views it has been written that Reed was a New Dealer in the evolutionary, not revolutionary, sense in that he frequently urged that the Constitution be construed in light of the need of a new day.

¹"He was generally regarded in Washington as the best lawyer in the government service, a lawyer's lawyer with a correct knowledge of just what will or will not meet the supreme court's approval" (National Cyclopaedia of American Biography, p. 62).

UNITED STATES DEPARTMENT OF THE INTERIOR
NATIONAL PARK SERVICE

FOR NPS USE ONLY

RECEIVED JUL 22 1975

DATE ENTERED

OCT 10 1975

**NATIONAL REGISTER OF HISTORIC PLACES
INVENTORY -- NOMINATION FORM**

Stanley Reed House

CONTINUATION SHEET

ITEM NUMBER 9

PAGE 2

Newton's Maysville Directory, 1878-79. Maysville: Excelsior Book and Job Printer,
1878, p. 37.

"O. B.'s" Reminiscences Memories of Old Maysville Between the Years 1832-1848,
Maysville: New Republican Printing Co., 1883, p. 36.

"Stanley Forman Reed." Who's Who in America, Vol 35, p. 1800.

"Stanley Forman Reed. "Who's Who in Government, p. 417.

"Stanley F. Reed." National Cyclopaedia of American Biography, Vol. E, pp. 61-62.

Property Newdigate - Reed House
Reed, Stanley House
State Ky. Working Number 7.22.75.1417

75000804
Mason

TECHNICAL Sketch map

CONTROL
pl
OK 7.23.75

Photos 3
Maps 1 2 cont sheets (#8,9)

change name to Newdigate - Reed House

HISTORIAN
Accept
W.R. Luce
9/29/75

STONE SECTION
IS PECULIAR

ARCHITECTURAL HISTORIAN
9-12-75 accept
Schovich

ARCHEOLOGIST

OTHER

HAER

Inventory _____
Review _____

REVIEW UNIT CHIEF

Accorn
Cole
9/26/75

BRANCH CHIEF

accept
Trup
10.3.75

KEEPER

Acty
Greenberg
10/10/75

National Register Write-up _____ Send-back _____ Entered OCT 10 1975
Federal Register Entry 12-2-75 Re-submit _____
INT:2106-74







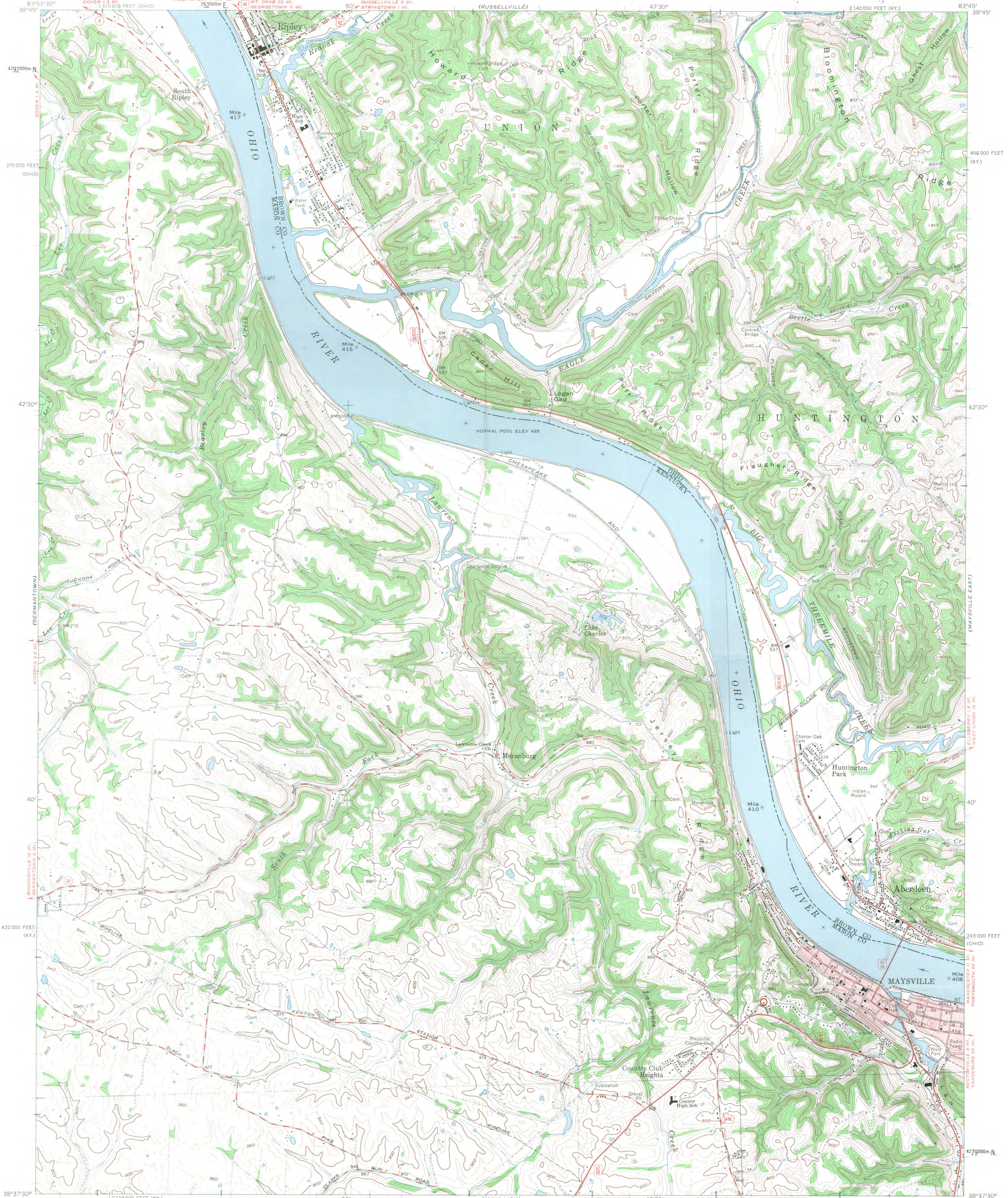

Mapped, edited, and published by the Geological Survey in cooperation with State of Kentucky Geological Survey and State of Ohio agencies
Control by USGS, USC&GS, and USCE
Topography in Kentucky by photogrammetric methods from aerial photographs taken 1950. Field checked 1952. Revised 1961
Topography in Ohio by photogrammetric methods from aerial photographs taken 1960. Field checked 1961
Polyconic projection. 1927 North American datum. 10,000-foot grids based on Kentucky coordinate system, north zone, and Ohio coordinate system, south zone. 1000-meter Universal Transverse Mercator grid ticks, zone 17, shown in blue
Fine red dashed lines indicate selected fence and field lines where generally visible on aerial photographs. This information is unchecked
The state boundary as shown represents the approximate position of the low waterline as determined from U. S. Corps of Engineers Ohio River charts, surveyed 1913, and supplementary information
Red tint indicates area in which only landmark buildings are shown
Ohio area lies within the Virginia Military District

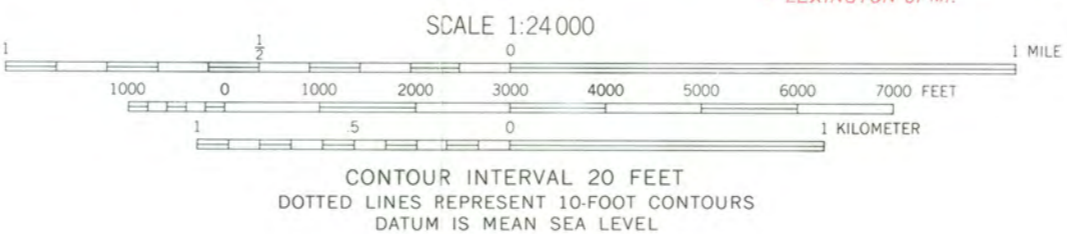

THIS MAP COMPLIES WITH NATIONAL MAP ACCURACY STANDARDS
FOR SALE BY U. S. GEOLOGICAL SURVEY, WASHINGTON 25, D. C.,
KENTUCKY GEOLOGICAL SURVEY, LEXINGTON, KENTUCKY,
AND KENTUCKY DEPARTMENT OF COMMERCE, FRANKFORT, KENTUCKY
A FOLDER DESCRIBING TOPOGRAPHIC MAPS AND SYMBOLS IS AVAILABLE ON REQUEST

Mason County
Stanley Reed House
UTM Reference:
17/258310/4280870

ROAD CLASSIFICATION

Heavy-duty	Light-duty
Medium-duty	Unimproved dirt
U.S. Route	State Route

MAYSVILLE WEST, KY-OHIO
NE 1/4 MAYSVILLE 15' QUADRANGLE
N 3837.5-W 8345.0
1961

RECEIVED
JUL 22 1975
NATIONAL REGISTER



ABERDEEN

CITY OF MAYSVILLE

LE

Regional Director, Southeast Region

10/16/75

MMott

PR

Bob,

Make sure card filed
this name (been changed),
Hanna

ENTRIES IN THE NATIONAL REGISTER

STATE KENTUCKY

Date Entered OGT 10 1975

<u>Name</u>	<u>Location</u>
Hikes-Hunsinger House	Louisville Jefferson County
Welcome Hall (The Long-Graddy House)	Versailles vicinity Woodford County
Mt. Horeb Earthworks, Unit "A"	Lexington <i>W.</i> Fayette County
The New Providence Presbyterian Church (Providence Church)	Salvisa vicinity Mercer County
Newdigate-Reed House	Maysville Mason County
Chambers, Robert, House	Burlington Boone County
Historic Train "Hercules" and Coach #2	Mammoth Cave Edmonson County
Elam Mound Archaeological Site	Lexington vicinity Fayette County
Clay Hill	Campbellsville vicinity Taylor County

Also Notified

Hon. Walter (Dee) Huddleston
 Hon. Wendell H. Ford
 Hon. Romano L. Mazzoli
 Hon. John B. Breckinridge
 Hon. Carl D. Perkins
 Hon. M. G. (Gene) Snyder
 Hon. William B. Natcher
 Hon. Tim L. Carter

State Historic Preservation Officer
 Mrs. Eldred W. Melton
 Director, Kentucky Heritage Commission
 401 Wapping Street
 Frankfort, Kentucky 40601

Crecco



Kentucky Heritage Commission

401 Wapping Street
Frankfort, Kentucky 40601

July 17, 1975

Dr. William J. Murtagh, Keeper
National Register of Historic Places
United States Department of the Interior
National Park Service
18th and C Streets, N. W.
Washington, D. C. 20240



Dear Dr. Murtagh:

Enclosed is the National Register Nomination Form for the Stanley Reed House, Junction of old Route 68 and new Route 68, Maysville, Mason County, Kentucky. This nomination was approved by the Kentucky Historic Preservation Review Board on December 4, 1973. As State Historic Preservation Officer, I recommend it be entered on the National Register of Historic Places.

Your early consideration of this nomination will be appreciated.

Sincerely yours,

Eldred W. Melton

Mrs. Eldred W. Melton
State Historic Preservation Officer

Enclosures (See Attachment)

cc: Stanley Reed, Owner
Mrs. W. H. Cartmell
Mrs. Frank Wise, County Representative

Dr. William J. Murtagh
Stanley Reed House
July 17, 1975
Page 2

ATTACHMENT

National Register of Historic Places
Inventory -- Nomination Form

Continuation Sheet
Item 8 Page 2
Item 9 Page 2

Property Map Form
USGS Map - Maysville West Quadrangle
An Illustrated Atlas of Mason County, Kentucky

Property Photo Form
Photo 1 Copy of olden photograph.
Photo 2 Front (west) view.
Photo 3 Rear (east) view.

NR Data Sheet

DATE: 2-15-77
 Reviewer INITIALS: *geoff*
 NR DOE (10-10-75)

NAME AS IT APPEARS IN FEDERAL REGISTER: ^① Newdigate-Reed House

OTHER NAMES: Stanley Reed House, KY. (see)

LOCATION: W of Maysville at jct. of old KY 68 and U.S. 62/68

STREET & NUMBER

CITY, TOWN

CONGRESSIONAL DISTRICT

STATE

VICINITY OF

COUNTY

code

Kentucky

Maysville

Mason

161

OWNER OF PROPERTY: (Circle) PRIVATE STATE LOCAL GOV'T MUNICIPAL COUNTY OTHER

ADMINISTRATOR (underline)

FEDERAL (AGENCY NAME):

NPS REGION: (CIRCLE) N. ATLANTIC MID ATLANTIC SOUTHEAST MIDWEST

SOUTHWEST ROCKY MOUNTAIN WEST PACIFIC NORTHWEST

FEATURES:

<u>INTERIOR</u>	<u>EXTERIOR</u>	<u>ENVIRONS</u>
<input checked="" type="checkbox"/> Substantially intact-1	<input checked="" type="checkbox"/> Substantially intact-2	<input checked="" type="checkbox"/> Substantially intact-3
<input type="checkbox"/> unknown - 4	<input type="checkbox"/> unknown - 5	<input type="checkbox"/> unknown - 6
<input type="checkbox"/> not applicable - 7	<input type="checkbox"/> not applicable - 8	<input type="checkbox"/> Not applicable - 9

Interior, exterior, environs not intact-0

CONDITION -	<input type="checkbox"/> EXCELLENT	<input type="checkbox"/> DETERIORATED	<input type="checkbox"/> UNALTERED	<input type="checkbox"/> ORIGINAL SITE
	<input type="checkbox"/> GOOD	<input type="checkbox"/> RUINS	<input type="checkbox"/> ALTERED	<input type="checkbox"/> MOVED
	<input type="checkbox"/> FAIR	<input type="checkbox"/> UNEXPOSED	<input type="checkbox"/> Reconstructed	<input type="checkbox"/> Unknown
		<input type="checkbox"/> Unexcavated	<input type="checkbox"/> Excavated	

ACCESS - Yes-restricted Yes-unrestricted No access Unknown

historic district? YES NO

WITHIN NATIONAL REGISTER HISTORIC DISTRICT? YES NO
 IF YES, NAME:

WITHIN NATIONAL HISTORIC LANDMARK? YES NO
 IF YES, NAME:

ADAPTIVE USE: YES NO Saved? YES NO

FUNCTION(S): (use vocabulary words)
 then- *house*
 now- *house*

SIGNIFICANCE:

- | | | | | |
|---|---------------------------------------|--|--|---|
| <input type="checkbox"/> ARCHEOLOGY-PREHISTORIC | <input type="checkbox"/> CONSERVATION | <input type="checkbox"/> LANDSCAPE ARCHITECTURE | <input type="checkbox"/> RELIGION | <input type="checkbox"/> entertainment |
| <input type="checkbox"/> ARCHEOLOGY-HISTORIC | <input type="checkbox"/> ECONOMICS | <input checked="" type="checkbox"/> Law/Gov't/politics | <input type="checkbox"/> SCIENCE | <input type="checkbox"/> health |
| <input type="checkbox"/> AGRICULTURE | <input type="checkbox"/> EDUCATION | <input type="checkbox"/> LITERATURE | <input type="checkbox"/> SOCIAL/HUMANITARIAN | <input type="checkbox"/> recreation |
| <input type="checkbox"/> ARCHITECTURE | <input type="checkbox"/> ENGINEERING | <input type="checkbox"/> MILITARY | <input type="checkbox"/> TRANSPORTATION | <input type="checkbox"/> settlement |
| <input type="checkbox"/> ART | <input type="checkbox"/> EXPLORATION | <input type="checkbox"/> MUSIC | <input type="checkbox"/> OTHER (SPECIFY) | <input type="checkbox"/> socio/cultural |
| <input type="checkbox"/> COMMERCE | <input type="checkbox"/> INDUSTRY | <input type="checkbox"/> PHILOSOPHY | | <input type="checkbox"/> urban & commun |
| <input type="checkbox"/> COMMUNICATIONS | <input type="checkbox"/> INVENTION | <input type="checkbox"/> POLITICS-GOVERNMENT | | <input type="checkbox"/> planning |

Claims

"first" YES NO

"oldest" YES NO

"only" YES NO

ARCHITECTURAL STYLE:

architect/m.builder:

landscape/garden designer:

interior decorator:

engineer:

artist/artisan:

builder/contractor:

ETHNIC GROUP:

NAMES:

(label role

& appropriate date)

personal (1) Stanley F. Reed - associate justice of U.S. Supreme Court 1938-1957.

events

institutional

✓ DATES:

DATE OF CONSTRUCTION (Specific date or 1/4 of century): c. 1849

DATE(S) OF "MAJOR" ALTERATIONS:

HISTORICALLY SIGNIFICANT DATE(S):

SOURCE:

(OF NOMINATION)

PRIVATE

STATE

LOCAL GOV'T

MUNICIPAL

COUNTY

OTHER

FEDERAL AGENCY:

ACREAGE:

(to nearest tenth of an acre) 2

✓ COMMENTS: (include architectural information here)

Stone/Log construction, clapboarding; 2 stories, L-shaped, gabled roof, exterior end and side chimneys, 1-story frame front center entrance porch, 2ND-STORY grouped windows, 2ND-story side entrance with bracketed hood and lattice work stairway; ~~interior alterations~~ interior alterations; E stone addition, ^{shingled} rear shed addition, 20TH C. Residence of Stanley F. Reed, ~~U.S. Supreme Court~~ U.S. Supreme Court Justice 1938-57.

SIGNIFICANCE: (maximum two sentences)