

## KENTUCKY HISTORIC RESOURCES INVENTORY

1. Name of Site:	Poague House	16. Date:	early 19th C [ 2 ] addition: mid 19th C [ 3 ]
2. Prehistoric Site	Building X Object	17. Style:	Federal [ B ]
Historic Site	Structure Other	18. Architect/Builder:	Thomas Metcalf ?
3. Location:	Southeast side of Parker Lane, 1 1/2 mile east of Mays Lick	19. No. of Stories:	Two [ C ]
4. ADD/County:	Mason [081 ]	20. Original Floor Plan:	Hall-Parlor [ E ]
5. Original Owner:	William Poague ?	21. Single Pile X Double Pile	N.A.
6. Other Names:		22. Roof Form & Original Material:	Gable
7. Owners Name:	Sanford Parker	23. Structural Material:	Stone [ B ]
8. Owners Address:	347 West Second Street Maysville, KY 41056	24. Exterior Finish:	Stone <i>cornice dentils</i> [ S ]
9. Evaluation:	Meets N.R. [ D ]	25. Foundation Material:	Stone [ A ]
10. Status & Date:	Nat. Landmark KY Survey Nat. Register Local Landmark Landmark Cert. HABS/HAER	26. Major Alterations:	Moved Wall Treat. Additions X None
11. N.R. Group	District Name [ ] Mult. Resource Area [ ] Thematic Name Early Stone Bldgs. [ ]	27. Outbuildings:	[ 0 ]
12. Historical Theme:	Primary: Architecture [ C ] Secondary: [ ] Other: [ ]	28. Original Use:	Residence [ A ]
13. Statement of Significance:	Excellent example, early stone house in Kentucky; work of the quality of renowned builder, Thomas Metcalf. Intact and undamaged by modernization.	29. Present Use:	Vacant
14. History:	Built by William ? Poague; brother married Ann Poage Lindsey of Harrodsburg.	30. Condition:	Good [ B ]
15. Source of Historical Information:	Mrs. Sanford Parker, Owner	31. Endangered	Yes No X
33. Prepared by:	Carolyn Murray Wooley	31. Attach Photos	Roll: Stone 23 Photo Nos: 7 - 30 Slides Also
34. Organization:	Kentucky Heritage Council	35. Date:	April 1984

## KENTUCKY HISTORIC RESOURCES INVENTORY

36. UTM Point of Primary Building: 17 254 220 4267 890 37. USGS Quadrant: May Lick 38. G.I.S. Mod. → [ ]  
 40. UTM Points of Boundary: A. 17 254 710 4267 670 C. 17 253 760 4267 660 E. \_\_\_\_\_  
 B. 17 254 200 4267 430 D. 17 254 520 4268 030 F. \_\_\_\_\_  
 41. Total Acreage in Present Property: 360 42. Acreage Included in Nominated Boundary: 71  
 43. Site Plan and Boundary Description and Justification:

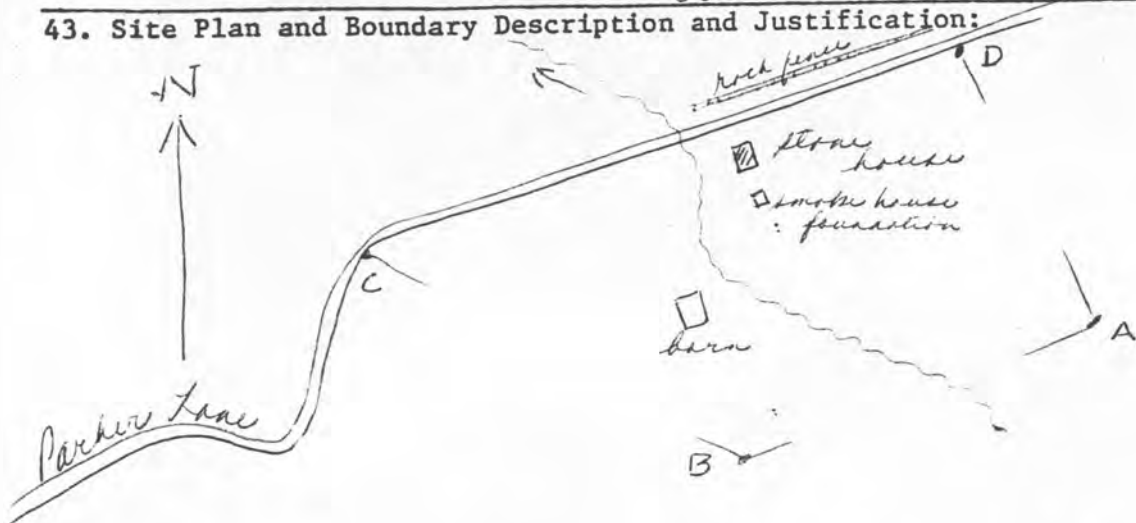

Site enclosed by a-B-C-D as shown C-D is with the road.  
 Other side of road no longer part of farm. Farm now contributing

## 44. Description and House Plan:

2½ story, three bay, hall parlor, dry stone house, 24 X 40' with cellar and added rear ell. Upper Ordovician limestone, fossiliferous, tooled and coursed. Exterior chimneys each gable end, flanked by square attic windows. Original mortar fairly flat, (even on front) ~~wide~~ steeple; fairly hard, some cement? repointed in Greek Revival times?, now lots of new cement repointing. Window frames pegged, ovolo trim, nosed sills, 9-11 voussoirs with key the same height. Cornice returned on front; has row of dentils typical of Thomas Metcalf's work (photo 5)—masonry and chimneys also compatible with it.

Federal trim throughout house except in hall, where chair rail was removed and Greek Revival mantel installed (which is marbelized, under flaking top coat of paint, photo 6). Late Federal mantel in parlor. Six panel door with beaded diagonal battens on inside (photo 7). Enclosed corner stair atypically lined with paster; rare curved plaster ceiling above stairway (also found at FA-42). Horizontal beaded flush wainscot in upstairs stair well; peg rail in upstairs hall; shelf mantels upstairs. Attic has tray ceiling, all plastered; batten door; board partition wall.

Fireplace in cellar; exterior entrance from east end of house, behind chimney.

House has two story, two bay Greek Revival ell added, with stone chimney in gable end. Frame, weatherboarded—has some flush weatherboard. Ell had two story porch on west side, now gone—upstairs door closed off. Ell corresponds with Greek Revival front porch and change in hall mantel.

House faces south; located on crest of gentle slope to Lee's Creek. Ruins of stone smokehouse in yard east of house.

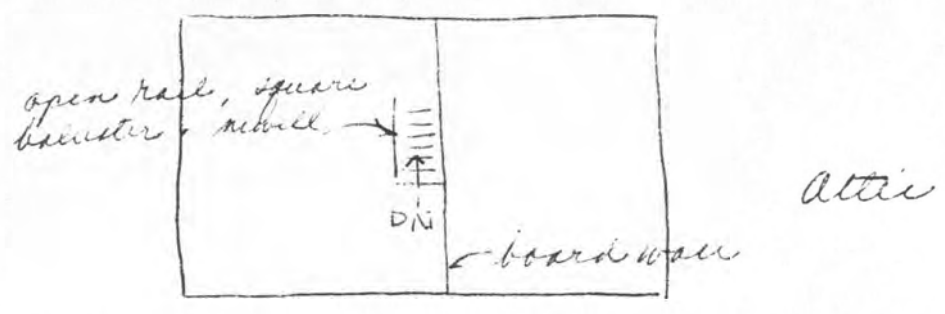
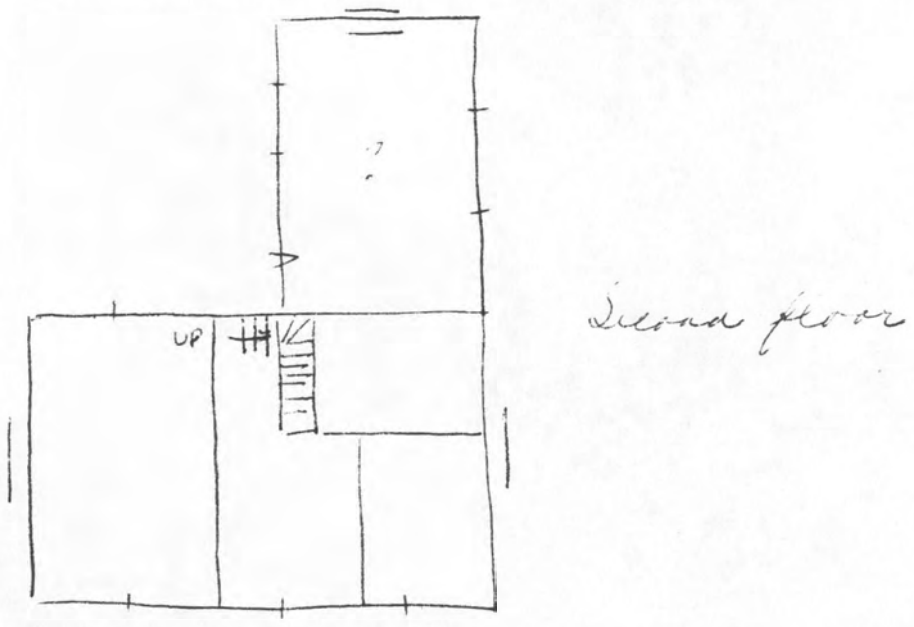
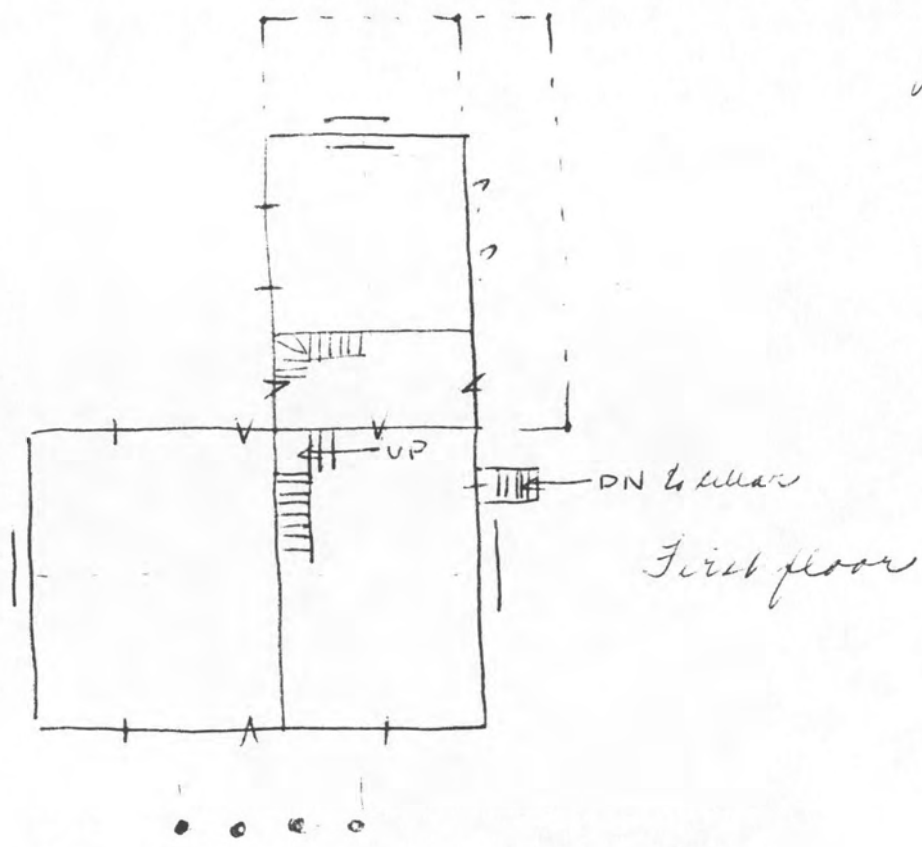

NATIONAL REGISTER OF HISTORIC PLACES  
EVALUATION/RETURN SHEET

Substantive Review

Poague House (Early Stone Buildings of  
Kentucky TR)  
Mason County  
KENTUCKY

Working No. JUN 6 1985

Fed. Reg. Date: \_\_\_\_\_

Date Due: 7/4/85 - 7/21/85

Action: ACCEPT \_\_\_\_\_

RETURN 7-21-85

REJECT \_\_\_\_\_

Federal Agency: \_\_\_\_\_

- resubmission
- nomination by person or local government
- owner objection
- appeal

Substantive Review:  sample  request  appeal  NR decision

Reviewer's comments: \_\_\_\_\_

Recom./Criteria Return

Reviewer A. Schlegel

Discipline Arch Hist

Date 7/16

\_\_\_\_\_ see continuation sheet

Nomination returned for:  technical corrections cited below  substantive reasons discussed below over

1. Name \_\_\_\_\_

2. Location \_\_\_\_\_

3. Classification

Category	Ownership Public Acquisition	Status Accessible	Present Use

4. Owner of Property \_\_\_\_\_

5. Location of Legal Description \_\_\_\_\_

6. Representation in Existing Surveys

Has this property been determined eligible?  yes  no

7. Description

- |                                    |                                       |   |
|------------------------------------|---------------------------------------|---|
| Condition                          | Check one                             | Check one                                 |
| <input type="checkbox"/> excellent | <input type="checkbox"/> deteriorated | <input type="checkbox"/> original site    |
| <input type="checkbox"/> good      | <input type="checkbox"/> ruins        | <input type="checkbox"/> moved date _____ |
| <input type="checkbox"/> fair      | <input type="checkbox"/> unexposed    |   |
|                                    | <input type="checkbox"/> unaltered    |   |
|                                    | <input type="checkbox"/> altered      |   |

Describe the present and original (if known) physical appearance

summary paragraph

completeness

clarity

alterations/integrity

dates

boundary selection

*Do all of the additions to the ell date from Greek Revival period? Please provide a sketch map of plan of house, and/or describe each section (porch now demolished).*

---

**8. Significance**

Period \_\_\_\_\_ Areas of Significance—Check and justify below

Specific dates \_\_\_\_\_ Builder/Architect \_\_\_\_\_

Statement of Significance (*in one paragraph*) \_\_\_\_\_

- summary paragraph
- completeness
- clarity
- applicable criteria
- justification of areas checked
- relating significance to the resource
- context
- relationship of integrity to significance
- justification of exception
- other

---

**9. Major Bibliographical References**

---

**10. Geographical Data**

Acreage of nominated property \_\_\_\_\_

Quadrangle name \_\_\_\_\_

UTM References \_\_\_\_\_

---

Verbal boundary description and justification

*How are boundaries determined?*

---

**11. Form Prepared By**

---

**12. State Historic Preservation Officer Certification**

The evaluated significance of this property within the state is:

\_\_\_\_ national      \_\_\_\_ state      \_\_\_\_ local

State Historic Preservation Officer signature

title \_\_\_\_\_ date \_\_\_\_\_

---

**13. Other**

- Maps
- Photographs
- Other

Questions concerning this nomination may be directed to \_\_\_\_\_

Signed *Carol D. Shull* Date *7-21-85* Phone: \_\_\_\_\_

KENTUCKY HISTORIC RESOURCES  
Individual Inventory Form

Resource # MS-53  
MASON County

1. Name of Resource:  
Poague House

2. Original Owner:  
William Poague

3. Other Names:

4. Prehistoric Site Building XX Object  
Historic Site Structure Other

5. Location:  
Southeast side Parker Lane, 1 1/2 mile  
east of Mays Lick

6. Owner's Name:  
Sanford Parker [ P ]

7. Owner's Address:  
347 West Second Street  
Maysville, Kentucky 41056

8. Evaluation: [ G ]

9. Recognition & Date:  
Nat.Landmark \_\_\_\_\_ Local Landmark \_\_\_\_\_  
Nat.Register \_\_\_\_\_ HABS/HAER \_\_\_\_\_  
Highway Marker \_\_\_\_\_ KY Inventory \_\_\_\_\_  
KY Landmark Certificate \_\_\_\_\_

10. N.R.Status & Date:

11. N.R.Group:  
District Name: [ ]  
Mult.Resource Area: [ ]  
Thematic Name: Early Stone Buildings [ ]

12. Historical Theme:  
Primary: Architecture [ 030 ]  
Secondary: [ ]  
Other: [ ]

13. Statement of Significance:  
Excellent example, early stone house in  
Kentucky; work of the quality of re-  
nowned builder, Thomas Metcalf. Intact  
and undamaged by modernization.  
[ ]

14. History:  
Built by Willam ? Poague, brother  
married Ann Harrod Poague Lindsey of  
Harrodsburg.

15. Source of historical information and/or contact  
person:  
Mrs. Sanford Parker, Owner

16. Date:  
Original Building early 19th C. [ 8 ]  
Addition mid-19th C. [ 7 ]

17. Style:  
Federal [ 21 ]  
Greek Revival [ 31 ]

18. Architect/Builder:  
Probably Thomas Metcalf

19. No. of Stories: 2 plus attic & cellar [ 2.0 ]

20. Original Floor Plan:  
Hall-parlor [ HP ]

21. Single Pile XX Double Pile N.A.

22. Roof Form & Material: Original \_\_\_\_\_  
Gable Not Original \_\_\_\_\_

23. Structural Material:  
Stone [ S ]

24. Exterior Material: Stone [ S ]  
[ S ]

25. Foundation Material:  
Stone [ S ]

26. Major Alterations: None \_\_\_\_\_  
Moved/Rebuilt Other \_\_\_\_\_  
Additions X

27. Special Features:  
Dentilled Cornice

28. Outbuildings:  
None [ 0 ]

29. Original Function:  
Residence [ 01A ]

30. Present Use:  
Residence [ 01A ]

31. Condition:  
Good [ G ]

32. Endangered: Yes \_\_\_\_\_  
No X

33. Attach Photos:  
Roll: 23 Photo Nos: 7-30 No. of Slides: X

34. Prepared by: Carolyn Murray-Wooley

35. Organization: Kentucky Heritage Council

36. Date: April 1984

37. New Survey XX Resurvey \_\_\_\_\_

38. UTM Point of Primary Building: Zone Easting Northing 39. G.I.S. Mod. [ ]  
 Quadrant: Map Lick 40. Coordinate Accuracy [ ]

41. UTM Points of Boundary (for N.R. eligible sites only):  
 A. 17.254420.4267000 C. 17.254460.4267700 E. \_\_\_\_\_  
 B. 17.254530.4267820 D. 17.253780.4267660 F. \_\_\_\_\_

42. Total Acreage in Present Property: 360 43. Acreage included in proposed N.R. boundary: 31

43. Site Plan (and boundary description and justification for N.R. sites):

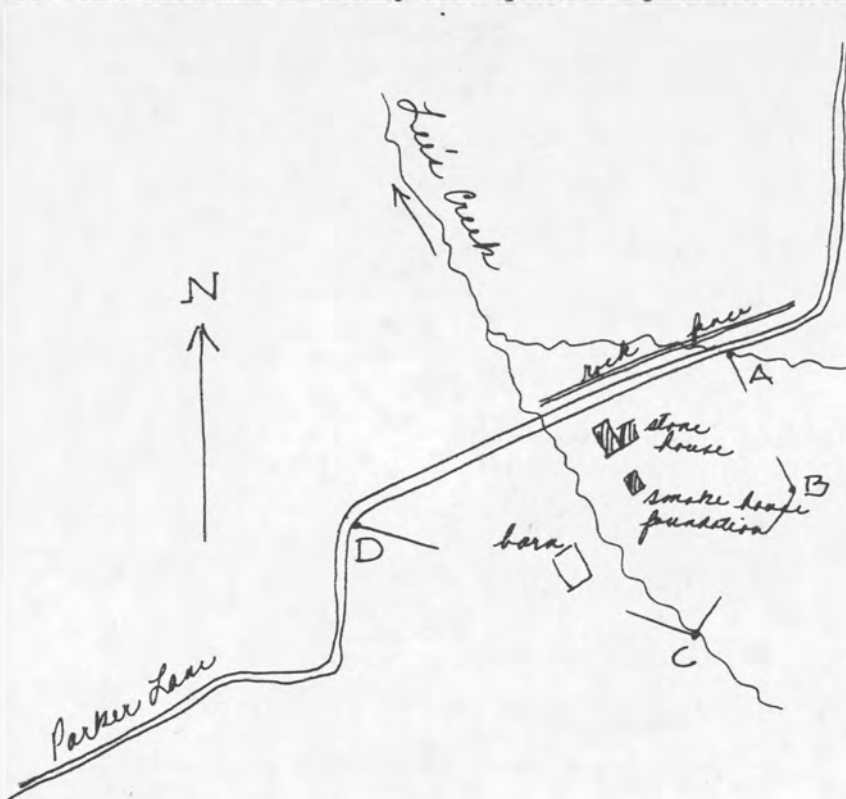

Site enclosed by A-B-C-D.  
 A is where a branch goes under the road, C is on Lee's Creek, D-A is with Parker Road. The property on the other side of road is no longer part of the farm. Boundaries include only a small portion of present farm. House and smoke house foundation contribute, barn non-contributing.

45. Description and House Plan:

Two and a half story, three-bay, hall-parlor, dry-stone house, 24 x 40, with cellar and added rear ell. Upper Ordovician limestone, fossiliferous, tooled and coursed. Exterior chimneys each gable end, flanked by square attic windows. Original mortar fairly flat (even on front), slight steeple; fairly hard, some cement?, repointed in Greek Revival times?, now new cement repointing. Window frames pegged, ovolo trim, nosed sills, 9 - 11 voussoirs with key the same height. Cornice returned on front; has row of dentils typical of Thomas Metcalf's work (photo 5)—masonry and chimneys also compatible with his work.

Federal trim throughout house except in hall, where chair rail was removed and Greek Revival mantel installed (which is marbelized, under flaking top coat of paint [photo 6]). Late Federal mantel in parlor. Six panel door with beaded diagonal battens on inside. Enclosed corner stair atypically lined with plaster; rare curved plaster ceiling above stairway (also found at FA-42, N.R.). Horizontal beaded flush wainscot in upstairs stairwell; peg rail in upstairs hall; shelf mantels upstairs. Attic has tray ceiling, all plastered; batten door; board partition wall.

Fireplace in cellar; exterior entrance from east end of house, behind chimney.

House has two story, two-bay Greek Revival ell added, with stone chimney in gable end. Frame, weatherboarded—has some flush weatherboard. Ell had two-story porch on northwest side, now gone—upstairs door closed off. Ell corresponds with Greek Revival front porch and change in hall mantel, which illustrates the change in fashion. One-story room on rear and enclosed side porch are minor detractions.

House faces south; located on crest of gentle slope to Lee's Creek. Ruins of stone smokehouse in yard southeast of house, illustrating relationship of dependency location to house, may have archaeological value.

NOV 26

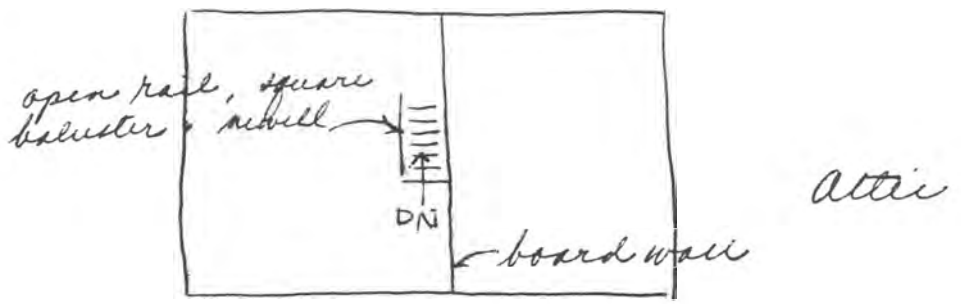
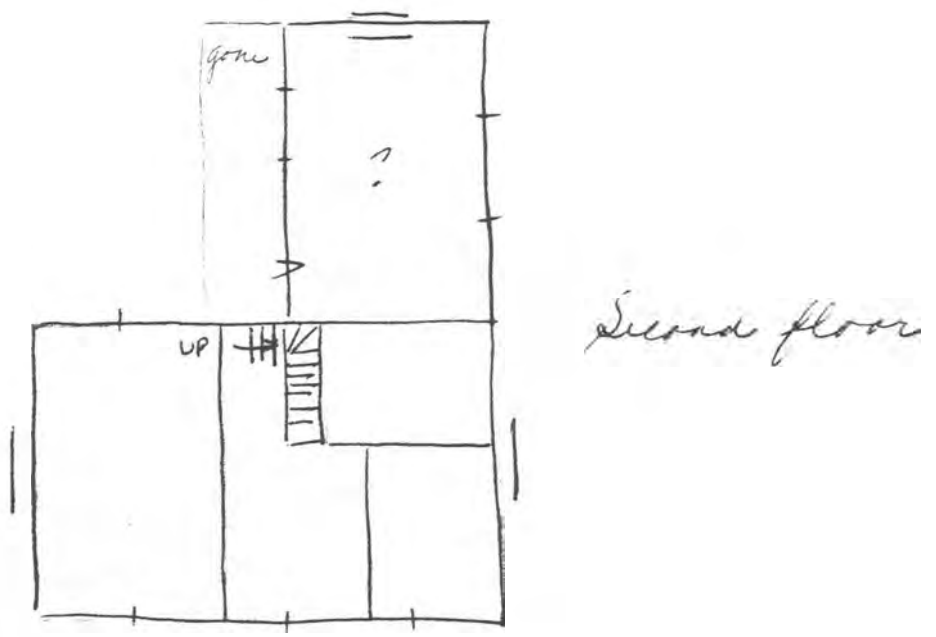
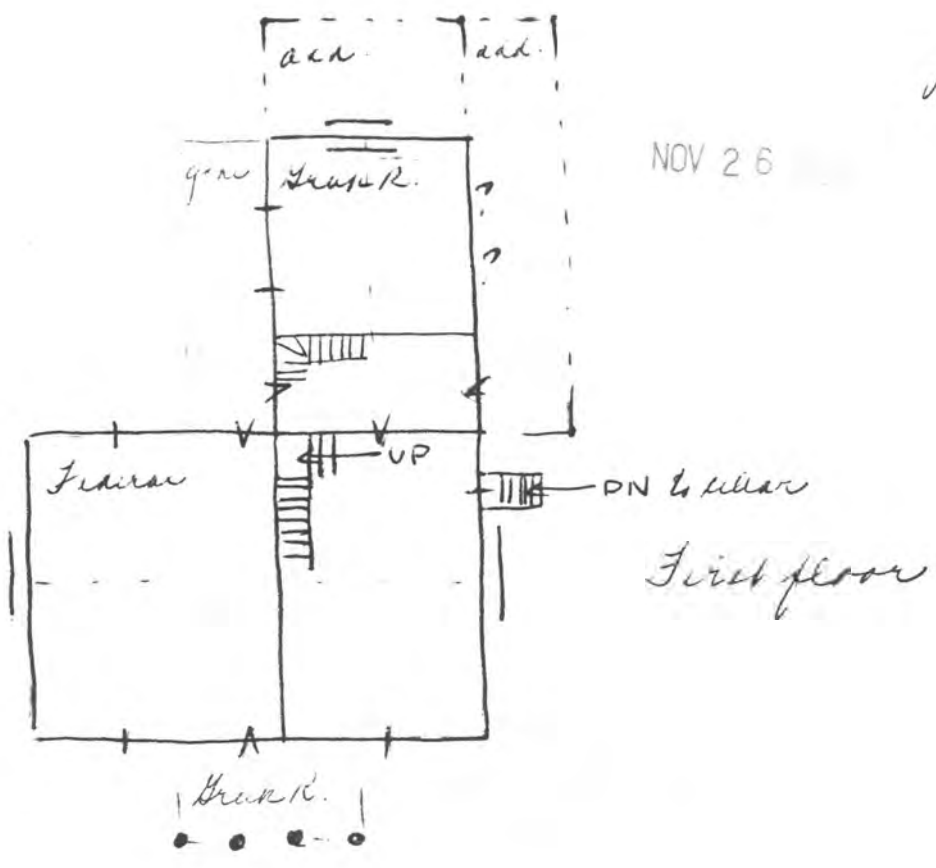



# United States Department of the Interior National Park Service National Register of Historic Places Inventory—Nomination Form

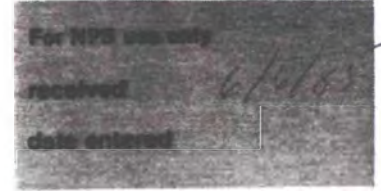

Continuation sheet

Item number

Page 2 of 7

Multiple Resource Area  
Thematic Group

Name Early Stone Buildings of Kentucky Thematic Resources  
State Barren County and others, KENTUCKY

Nomination/Type of Review

Date/Signature

- |     |  |                               |        |                             |
|-----|--|-------------------------------|--------|-----------------------------|
| 11. | Allen's, James, Inn                        | <del>Substantive Review</del> | Keeper | <u>A. Schlager 1/8/87</u>   |
|     |  |                               | Attest | _____                       |
| 12. | Court Clerk's Office—County<br>and Circuit | <del>Substantive Review</del> | Keeper | <u>A. Schlager 1/8/87</u>   |
|     |  |                               | Attest | _____                       |
| 13. | Merry, Prettyman, House                    | <del>Substantive Review</del> | Keeper | <u>A. Schlager 1/8/87</u>   |
|     |  |                               | Attest | _____                       |
| 14. | Pleasant Run Stone<br>House I              | <del>Substantive Review</del> | Keeper | <u>A. Schlager 1/8/87</u>   |
|     |  |                               | Attest | _____                       |
| 15. | Pleasant Run II Stone<br>House             | <del>Substantive Review</del> | Keeper | <u>A. Schlager 1/8/87</u>   |
|     |  |                               | Attest | _____                       |
| 16. | Forman, Tom, House                         | <del>Substantive Review</del> | Keeper | <u>A. Schlager 1/8/87</u>   |
|     |  |                               | Attest | _____                       |
| 17. | Kercheval, John, Spring<br>House           | <del>Substantive Review</del> | Keeper | _____                       |
|     |  |                               | Attest | _____                       |
| 18. | Poague House                               | <del>Substantive Review</del> | Keeper | <u>A. Schlager 1/8/87</u>   |
|     |  |                               | Attest | _____                       |
| 19. | Springhouse in Mays<br>Lick                | <del>Substantive Review</del> | Keeper | <u>Amy Schlager 10/6/87</u> |
|     |  |                               | Attest | _____                       |
| 20. | Stone Barn on Lee's<br>Creek               | <del>Substantive Review</del> | Keeper | <u>A. Schlager 1/8/87</u>   |
|     |  |                               | Attest | _____                       |

87000210

NATIONAL REGISTER OF HISTORIC PLACES  
EVALUATION/RETURN SHEET

Poague House (Early Stone Buildings of Kentucky--  
Outer Bluegrass and Pennyrite TR)

Mason County  
KENTUCKY

Substantive Review

Working No. 6/10/85

Fed. Reg. Date: 2/2/88

Date Due: 1/10/87

Action:  ACCEPT 1-8-87

RETURN

REJECT

Federal Agency: \_\_\_\_\_

- resubmission
- nomination by person or local government
- owner objection
- appeal

Substantive Review:  sample  request  appeal  NR decision

Reviewer's comments:

*Good example of early stone house - dec in context down - high degree of integrity*

Recom./Criteria Accept C

Reviewer A Schrage

Discipline Arch Hist

Date 1/7/87

\_\_\_\_\_ see continuation sheet

Nomination returned for:  technical corrections cited below  
 substantive reasons discussed below

1. Name

2. Location

3. Classification

Category	Ownership	Status	Present Use
	Public Acquisition	Accessible	

4. Owner of Property

5. Location of Legal Description

6. Representation in Existing Surveys

Has this property been determined eligible?  yes  no

7. Description

Condition

- excellent
- good
- fair
- deteriorated
- ruins
- unexposed

Check one

- unaltered
- altered

Check one

- original site
- moved date \_\_\_\_\_

Describe the present and original (if known) physical appearance

- summary paragraph
- completeness
- clarity
- alterations/integrity
- dates
- boundary selection

---

**8. Significance**

Period \_\_\_\_\_ Areas of Significance—Check and justify below

Specific dates \_\_\_\_\_ Builder/Architect \_\_\_\_\_

Statement of Significance (*in one paragraph*) \_\_\_\_\_

- summary paragraph
- completeness
- clarity
- applicable criteria
- justification of areas checked
- relating significance to the resource
- context
- relationship of integrity to significance
- justification of exception
- other

---

**9. Major Bibliographical References**

---

**10. Geographical Data**

Acreage of nominated property \_\_\_\_\_

Quadrangle name \_\_\_\_\_

UTM References \_\_\_\_\_

---

Verbal boundary description and justification \_\_\_\_\_

---

**11. Form Prepared By**

---

**12. State Historic Preservation Officer Certification**

The evaluated significance of this property within the state is:

\_\_\_\_ national      \_\_\_\_ state      \_\_\_\_ local

State Historic Preservation Officer signature

title \_\_\_\_\_ date \_\_\_\_\_

---

**13. Other**

- Maps
- Photographs
- Other

Questions concerning this nomination may be directed to \_\_\_\_\_

Signed \_\_\_\_\_ Date \_\_\_\_\_ Phone: \_\_\_\_\_

















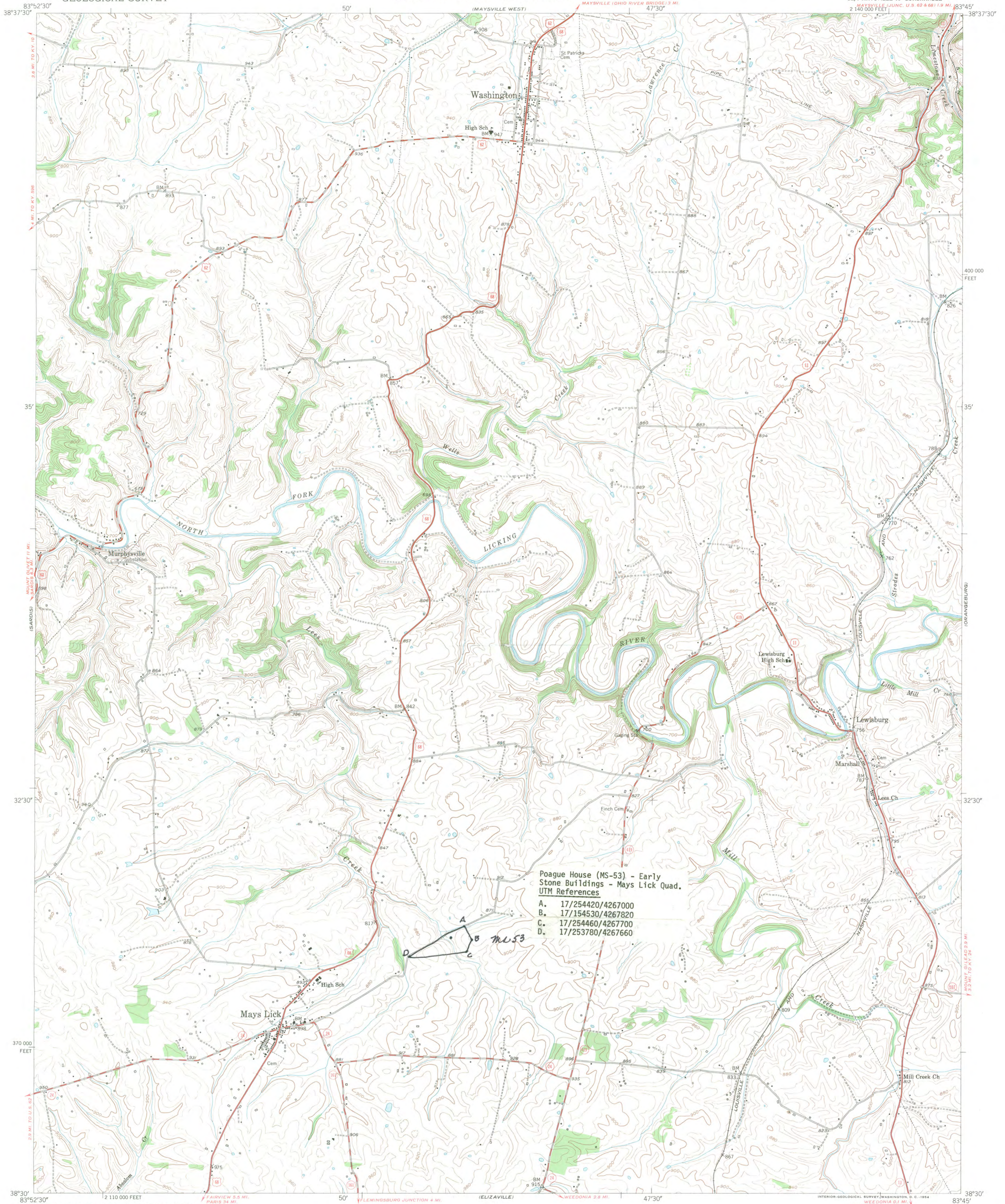

Poague House (MS-53) - Early Stone Buildings - Mays Lick Quad.  
UTM References  
A. 17/254420/4267000  
B. 17/154530/4267820  
C. 17/254460/4267700  
D. 17/253780/4267660

Mapped, edited, and published by the Geological Survey  
Control by USGS and USC&GS  
Topography from aerial photographs by multiplex methods  
Aerial photographs taken 1950. Field check 1952  
Polyconic projection. 1927 North American datum  
10,000-foot grid based on Kentucky coordinate system,  
north zone

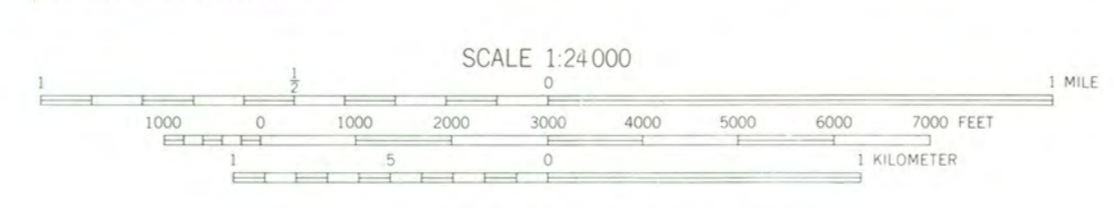

CONTOUR INTERVAL 20 FEET  
DATUM IS MEAN SEA LEVEL

ROAD CLASSIFICATION  
Heavy-duty 4 LANE 10 LANE Light-duty  
Medium-duty 4 LANE 10 LANE Unimproved dirt  
U.S. Route State Route



MAYS LICK, KY.  
SE/4 MAYSVILLE 15' QUADRANGLE  
N3830-W8345/7.5

THIS MAP COMPLIES WITH NATIONAL MAP ACCURACY STANDARDS  
FOR SALE BY U.S. GEOLOGICAL SURVEY, WASHINGTON 25, D.C.  
AND KENTUCKY AGRICULTURAL AND INDUSTRIAL DEVELOPMENT BOARD, FRANKFORT, KENTUCKY  
A FOLDER DESCRIBING TOPOGRAPHIC MAPS AND SYMBOLS IS AVAILABLE ON REQUEST