

KENTUCKY HISTORIC RESOURCES INVENTORY

1. Name of Site: Stone Barn on Lee's Creek	16. Date: Ca.1800	[2] []
2. Prehistoric Site: Building <input checked="" type="checkbox"/> Object Historic Site: Structure Other	17. Style: Early 19th C Vernacular	[B] []
3. Location: East side new U.S. 63, one mile north of Mays Lick, south side Lee's Creek	18. Architect/Builder:	
4. ADD/County: Mason [081]	19. No. of Stories: 1 1/2	[B]
5. Original Owner: Not Researched	20. Original Floor Plan: N.A.	[]
6. Other Names:	21. Single Pile Double Pile N.A. <input checked="" type="checkbox"/>	
7. Owners Name: Billy Rose	22. Roof Form & Original Material: Gable, Shingles	
8. Owners Address: Box 121 Mays Lick, Kentucky 41055	23. Structural Material: Stone	[B]
9. Evaluation: Meets National Register [D]	24. Exterior Finish: Stone	[S]
10. Status & Date: Nat.Landmark KY Survey Nat.Register Local Landmark Landmark Cert. HABS/HAER	25. Foundation Material: Stone	[A]
11. N.R.Group District Name [] Mult.Resource Area [] Thematic Name Early Stone Bldgs. []	26. Major Alterations: Moved Wall Treat. Additions None <input checked="" type="checkbox"/>	
12. Historical Theme: Primary: Architecture [C] Secondary: Agriculture [A] Other: []	27. Outbuildings: Brick House	[1]
13. Statement of Significance: One of very few stone barns in State. In very good condition. Most original fittings.	28. Original Use: Stable	[D]
	29. Present Use: Stable	
	30. Condition: Good	[B]
	31. Endangered	Yes _____ No <input checked="" type="checkbox"/>
	31. Attach Photos Roll: Stone 22 Photo Nos: 32 - 37 Stone 23 1 - 6 Slides Also	

14. History:

Some other owners: Calvert 1810,
Mitchell 1835, Bladderman 50 yrs. ago.

15. Source of Historical Information:

Billy Rose

33. Prepared by: Carolyn Murray Wooley
34. Organization: Kentucky Heritage Council
35. Date: April 1984

KENTUCKY HISTORIC RESOURCES INVENTORY

36. UTM Point of Primary Building: 17 253 320 4268 440 37. USGS Quadrant: Map 112 38. G.I.S. Mod. []
 40. UTM Points of Boundary:
 A. 17 253 380 4268 490 C. 17 253 230 4268 390 E. _____
 B. 17 253 360 4268 330 D. 17 253 320 4268 590 F. _____
41. Total Acreage in Present Property: 120 42. Acreage Included in Nominated Boundary: 5a
43. Site Plan and Boundary Description and Justification:

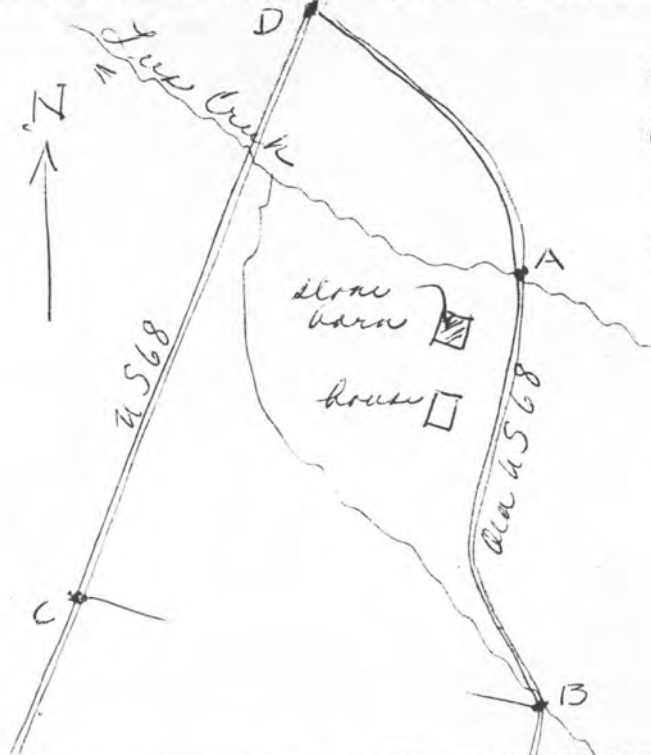

Site enclosed by A.B.C.D. as shown.
 A-B and B-A are on the old road, C-B is on the new road. B is where a branch crosses the road. Stone barn and brick house within boundaries

44. Description and House Plan:

Square dry stone barn 45' X 45' with loft. Upper Ordovician limestone, squared, laid in irregular courses, a little broken coursing. Double doors centered west and south sides, single door east end. One very wide short window on all four sides. Single door to loft in each gable end. Ground floor openings spanned by hewn timber lintels, or top plate of wall. Old frames pegged.

Framing system of hewn timbers (photo 5). Loft supported by four equidistant piers. Stalls on north and south sides with center aisle between. See plan. New rafters are sawn, 2 X 6's, notched to rest on old hewn top plate.

Metal roof replaced the old shingle roof in 1954. Built as a stable and still is.

Barn located in valley, just beside Lee's Creek and next to stone embankment of old U.S. 68 (photo 3). House located south of barn is thought to have faced west at one time (original road there?). House built of brick made where new highway now is, west of house. Log joists in cellar. Exterior sheathed in aluminum siding to cover "decaying" brick.

MD54
p 3 of 3

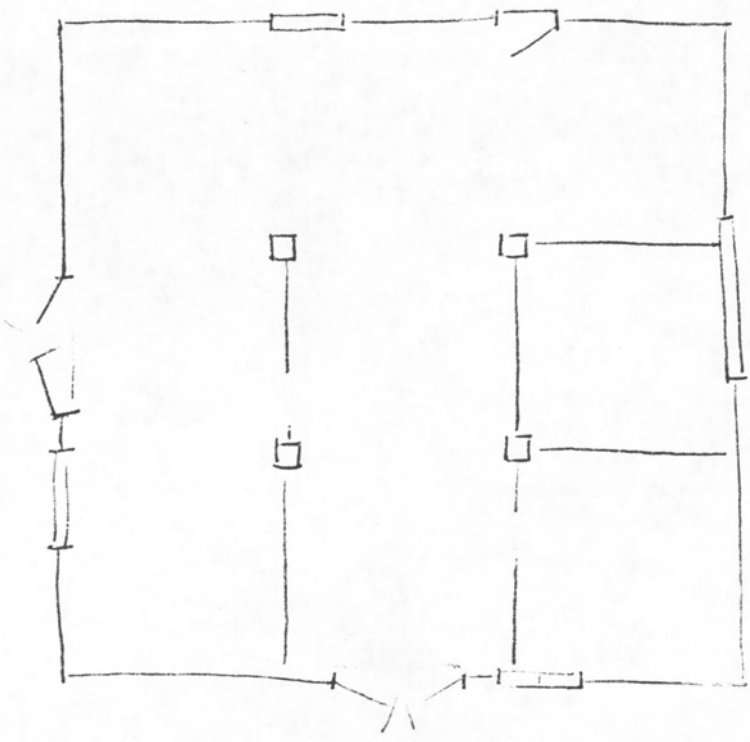

NATIONAL REGISTER OF HISTORIC PLACES
EVALUATION/RETURN SHEET

Stone Barn on Lee's Creek (Early Stone
Buildings of Kentucky TR)
Mason County
KENTUCKY

Substantive Review

Working No. JUN 6 1985

Fed. Reg. Date:

Date Due: 7/4/85 - 7/21/85

Action: ACCEPT

RETURN 7-21-85

REJECT

Federal Agency:

- resubmission
- nomination by person or local government
- owner objection
- appeal

Substantive Review: sample request appeal NR decision

Reviewer's comments:

See below and over

Recom./Criteria Return

Reviewer A Schlaegel

Discipline Arch Hist

Date 7/16/85

see continuation sheet

Nomination returned for: technical corrections cited below
 substantive reasons discussed below

1. Name

2. Location

3. Classification

Category	Ownership	Status	Present Use
	Public Acquisition	Accessible	

4. Owner of Property

5. Location of Legal Description

6. Representation in Existing Surveys

Has this property been determined eligible? yes no

7. Description

Condition

- excellent
- good
- fair

- deteriorated
- ruins
- unexposed

Check one

- unaltered
- altered

Check one

- original site
- moved date _____

Describe the present and original (if known) physical appearance

- summary paragraph
- completeness
- clarity
- alterations/integrity
- dates
- boundary selection

Since house is within boundaries, it must be described and pictured. Is it Contributing or noncontributing?

KENTUCKY HISTORIC RESOURCES
Individual Inventory Form

Resource # MS-54
Mason County

1. Name of Resource: Stone Barn on Lee's Creek

2. Original Owner: Not Known

3. Other Names:

4. Prehistoric Site Building Object
Historic Site Structure Other

5. Location: east side of new U.S. 68, one mile north of Mays Lick, south side Lee's Creek, near Mays Lick

6. Owner's Name: Billy Rose [P]

7. Owner's Address: Box 121
Mays Lick, Kentucky 41055

8. Evaluation: [G]

9. Recognition & Date:
Nat.Landmark Local Landmark
Nat.Register HABS/HAER
Highway Marker KY Inventory
KY Landmark Certificate

10. N.R.Status & Date:

11. N.R.Group:
District Name: []
Mult.Resource Area: []
Thematic Name: Early Stone Building []

12. Historical Theme:
Primary: Architecture [030]
Secondary: Agriculture [010]
Other: Settlement [140]

13. Statement of Significance:
This barn is one of very few stone barns in Kentucky (unlike Pennsylvania). It is in very good condition, retains most of its original fittings, and is still used as a barn.
[]

14. History:
Some other owners: Calvert 1810, Mitchell 1835, Bladderman 50 years ago.

15. Source of historical information and/or contact person:
Billy Rose, Owner

16. Date: Original Building Ca. 1800 [8]
Addition []

17. Style: Settlement Vernacular [2V]
[]

18. Architect/Builder: Not Known

19. No. of Stories: One [1.0]

20. Original Floor Plan: [NA]

21. Single Pile Double Pile N.A.

22. Roof Form & Material: Original
Gable Not Original

23. Structural Material: Stone [S]

24. Exterior Material: Stone [S]

25. Foundation Material: Stone [S]

26. Major Alterations: None
Moved/Rebuilt Other
Additions

27. Special Features:

28. Outbuildings: House [1]

29. Original Function: Stable [09D]

30. Present Use: Stable [09D]

31. Condition: Good [G]

32. Endangered: Yes
No

33. Attach Photos: 32-37
Roll: 22-23 Photo Nos: 1-6 No. of Slides: X

34. Prepared by: Carolyn Murray-Wooley

35. Organization: Kentucky Heritage Council

36. Date: April 1984

37. New Survey Resurvey

KENTUCKY HISTORIC RESOURCES INVENTORY

36. UTM Point of Primary Building: 17 253 320 4268 440
 37. USGS Quadrant: Map Kich
 38. G.I.S. Mod. []
 39. Coordinate Accuracy []

40. UTM Points of Boundary:
 A. 17 253 380 4268 490 C. 17 253 230 4268 390 E. _____
 B. 17 253 360 4268 330 D. 17 253 320 4268 590 F. _____

41. Total Acreage in Present Property: 120 . 42. Acreage Included in Nominated Boundary: 5a.

43. Site Plan and Boundary Description and Justification:

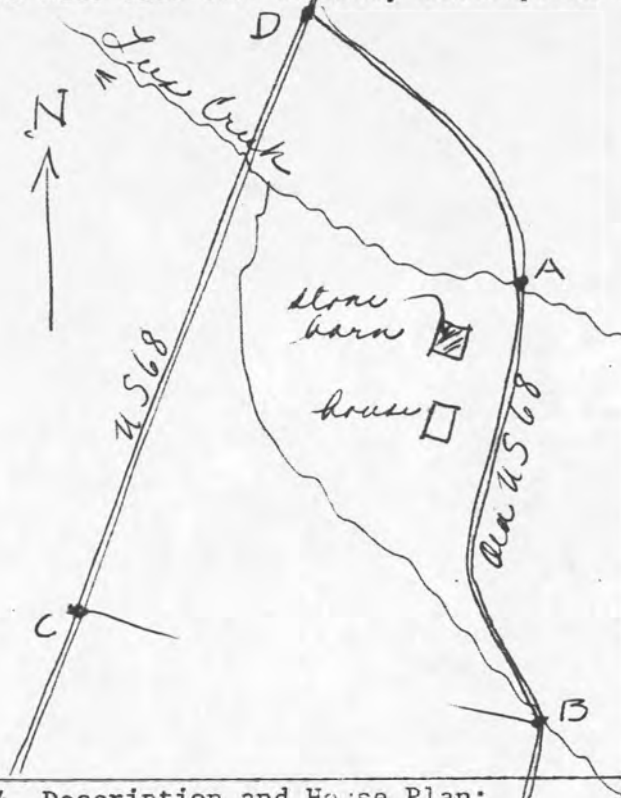

Site enclosed by A.B.C.D. as shown.
 A-B and B-A are on the old road, C-D is on the new road, B is where a branch crosses the road. Stone barn and brick house within boundaries illustrating their relationship to each other. A neighboring farm is across Old 68 from D-A; the embankment of new U.S. 68 has altered the setting to the west.

- 1 contributing building
- 1 non contributing building (because of alterations)

44. Description and House Plan:

Square dry stone barn 45' X 45' with loft. Upper Ordovician limestone, squared, laid in irregular courses, a little broken coursing. Double doors centered west and south sides, single door east end. One very wide short window on all four sides. Single door to loft in each gable end. Ground floor openings spanned by hewn timber lintels, or top plate of wall. Old frames pegged.

Framing system of hewn timbers (photo 5). Loft supported by four equidistant piers. Stalls on north and south sides with center aisle between. See plan. New rafters are sawn, 2 X 6's, notched to rest on old hewn top plate.

Metal roof replaced the old shingle roof in 1954. Built as a stable and still is.

Barn located in valley, just beside Lee's Creek and next to stone embankment of old U.S. 68 (photo 3). House located south of barn is thought to have faced west at one time (original road there?). House built of brick made where new highway now is, west of house. Log joists in cellar. Exterior sheathed in aluminum siding to cover "decaying" brick.

STONE BARN ON LEE'S CREEK (MS-54)
(Early Stone Bldgs. of KY TR)

NOV 26 1986

MS 54
p 3 of 3

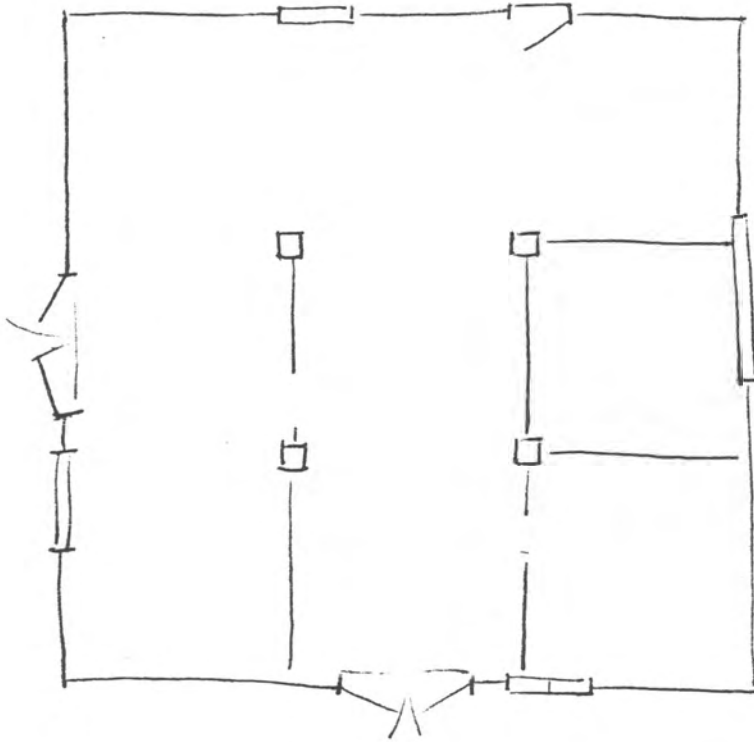

JUN 6 1985

Stone Barn on Lee's Creek (MS-54)

Stone Bldgs of KY TR Nomination

- UTM Ref: A. 17/253380/4268490
B. 17/253360/4268330
C. 17/253230/4268390
D. 17/253320/4268590

Springhouse in Mays Lick (MS-49)

Early Stone Bldgs. of KY TR Nomi.

UTM Ref: 17/252300/4266890

Mays Lick

High Sch

Cem

2 110 000 FEET

FAIRVIEW 5.5 MI.
PARIS 34 MI.

50' 161
FLEMINGSBURG JUNCTION 4 MI

*Original Map with John Archival
Springhouse (MS-56) - Mason County*

MN
GN

2°
36 MILS
1°45'
31 MILS

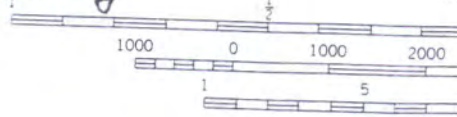

... edited, and published by the Geological Survey
... by USGS and USC&GS
... by from aerial photographs by multiplex methods
... photographs taken 1950. Field check 1952
... projection. 1927 North American datum
... dot grid based on Kentucky coordinate system,
...
... er Universal Transverse Mercator grid ticks

United States Department of the Interior National Park Service National Register of Historic Places Inventory—Nomination Form



Continuation sheet

Item number

Page 2 of 7

Multiple Resource Area
Thematic Group

Name Early Stone Buildings of Kentucky Thematic Resources
State Barren County and others, KENTUCKY

Nomination/Type of Review

Date/Signature

- | | | | | |
|-----|---|-------------------------------|--------|-----------------------------|
| 11. | Allen's, James, Inn | Substantive Review | Keeper | <u>A. Schlager 1/8/87</u> |
| | | | Attest | _____ |
| 12. | Court Clerk's Office—County and Circuit | Substantive Review | Keeper | <u>A. Schlager 1/8/87</u> |
| | | | Attest | _____ |
| 13. | Merry, Prettyman, House | Substantive Review | Keeper | <u>A. Schlager 1/8/87</u> |
| | | | Attest | _____ |
| 14. | Pleasant Run Stone House I | Substantive Review | Keeper | <u>A. Schlager 1/8/87</u> |
| | | | Attest | _____ |
| 15. | Pleasant Run II Stone House | Substantive Review | Keeper | <u>A. Schlager 1/8/87</u> |
| | | | Attest | _____ |
| 16. | Forman, Tom, House | Substantive Review | Keeper | <u>A. Schlager 1/8/87</u> |
| | | | Attest | _____ |
| 17. | Kercheval, John, Spring House | Substantive Review | Keeper | _____ |
| | | | Attest | _____ |
| 18. | Poague House | Substantive Review | Keeper | <u>A. Schlager 1/8/87</u> |
| | | | Attest | _____ |
| 19. | Springhouse in Mays Lick | Substantive Review | Keeper | <u>Ang Schlager 10/6/87</u> |
| | | | Attest | _____ |
| 20. | Stone Barn on Lee's Creek | Substantive Review | Keeper | <u>A. Schlager 1/8/87</u> |
| | | | Attest | _____ |

87000 260

NATIONAL REGISTER OF HISTORIC PLACES
EVALUATION/RETURN SHEET

Stone Barn on Lee's Creek (Early Stone Buildings
of Kentucky--Outer Bluegrass and Pennyrite TR)
Mason County
KENTUCKY

Substantive Review

Working No. 6-6-85
Fed. Reg. Date: 2/2/87
Date Due: 1/10/87
Action: ACCEPT 1-8-87
 RETURN
 REJECT
Federal Agency: _____

- resubmission
- nomination by person or local government
- owner objection
- appeal

Substantive Review: sample request appeal NR decision

Reviewer's comments:

*Barn illustrates adaptation of
stone technology to barn design
-Rare in KY - see front cover (dep
section) house, & ice house*

Recom./Criteria Accept C
Reviewer Aschlagel
Discipline Arch Hist
Date 1/7/87
 see continuation sheet

Nomination returned for: technical corrections cited below considered non-contrib
 substantive reasons discussed below

1. Name

2. Location

3. Classification

Category	Ownership	Status	Present Use
	Public Acquisition	Accessible	

4. Owner of Property

5. Location of Legal Description

6. Representation in Existing Surveys

Has this property been determined eligible? yes no

7. Description

Condition		Check one	Check one
<input type="checkbox"/> excellent	<input type="checkbox"/> deteriorated	<input type="checkbox"/> unaltered	<input type="checkbox"/> original site
<input type="checkbox"/> good	<input type="checkbox"/> ruins	<input type="checkbox"/> altered	<input type="checkbox"/> moved date _____
<input type="checkbox"/> fair	<input type="checkbox"/> unexposed		

Describe the present and original (if known) physical appearance

- summary paragraph
- completeness
- clarity
- alterations/integrity
- dates
- boundary selection

8. Significance

Period _____ Areas of Significance—Check and justify below

Specific dates _____ Builder/Architect _____

Statement of Significance (*in one paragraph*)

- summary paragraph
- completeness
- clarity
- applicable criteria
- justification of areas checked
- relating significance to the resource
- context
- relationship of integrity to significance
- justification of exception
- other

9. Major Bibliographical References

10. Geographical Data

Acreage of nominated property _____

Quadrangle name _____

UTM References _____

Verbal boundary description and justification

11. Form Prepared By

12. State Historic Preservation Officer Certification

The evaluated significance of this property within the state is:

____ national ____ state ____ local

State Historic Preservation Officer signature

title _____ date _____

13. Other

- Maps
- Photographs
- Other

Questions concerning this nomination may be directed to _____

Signed _____ Date _____ Phone: _____











Missing Core Documentation

Property Name County, State	Multiple Property Name	Reference Number
Stone Barn on Lee's Creek Mason, KY	Early Stone Buildings of Kentucky Outer Bluegrass and Pennyrile TR	87000200

The following Core Documentation is missing from this entry:

Nomination Form

Photographs

USGS Map