

**NATIONAL REGISTER OF HISTORIC PLACES
INVENTORY - NOMINATION FORM**

(Type all entries - complete applicable sections)

STATE: Kentucky	
COUNTY: Mason	
FOR NPS USE ONLY	
ENTRY NUMBER 70-116-000A	DATE 1/21/70

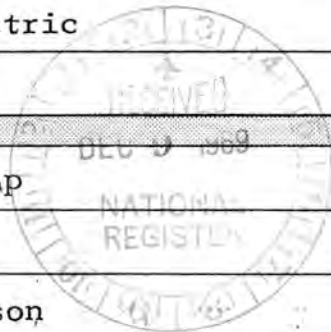

SEE INSTRUCTIONS

1. NAME

COMMON: Washington, Kentucky Historic Distric

AND/OR HISTORIC:

2. LOCATION

STREET AND NUMBER: Boundaries as shown on annexed map

CITY OR TOWN: Washington

STATE: Kentucky CODE: 16 COUNTY: Mason CODE: 161

3. CLASSIFICATION

CATEGORY (Check One)	OWNERSHIP		STATUS	ACCESSIBLE TO THE PUBLIC
District <input checked="" type="checkbox"/> Building <input type="checkbox"/>	Public <input type="checkbox"/>	Public Acquisition: <input type="checkbox"/>	Occupied <input checked="" type="checkbox"/>	Yes: Restricted <input checked="" type="checkbox"/>
Site <input type="checkbox"/> Structure <input type="checkbox"/>	Private <input type="checkbox"/>	In Process <input type="checkbox"/>	Unoccupied <input type="checkbox"/>	Unrestricted <input checked="" type="checkbox"/>
Object <input type="checkbox"/>	Both <input checked="" type="checkbox"/>	Being Considered <input type="checkbox"/>	Preservation work in progress <input checked="" type="checkbox"/>	No: <input type="checkbox"/>

PRESENT USE (Check One or More as Appropriate)

Agricultural <input checked="" type="checkbox"/>	Government <input checked="" type="checkbox"/>	Park <input type="checkbox"/>	Transportation <input type="checkbox"/>	Comments <input type="checkbox"/>
Commercial <input checked="" type="checkbox"/>	Industrial <input type="checkbox"/>	Private Residence <input checked="" type="checkbox"/>	Other (Specify) <input type="checkbox"/>	
Educational <input type="checkbox"/>	Military <input type="checkbox"/>	Religious <input checked="" type="checkbox"/>		
Entertainment <input type="checkbox"/>	Museum <input checked="" type="checkbox"/>	Scientific <input type="checkbox"/>		

4. OWNER OF PROPERTY

OWNERS NAME: Multiple public and private

STREET AND NUMBER: City of Washington

CITY OR TOWN: Washington STATE: Kentucky CODE: 16

5. LOCATION OF LEGAL DESCRIPTION

COURTHOUSE, REGISTRY OF DEEDS, ETC: Mason County Courthouse

STREET AND NUMBER:

CITY OR TOWN: Maysville STATE: Kentucky CODE: 16

APPROXIMATE ACREAGE OF NOMINATED PROPERTY:

6. REPRESENTATION IN EXISTING SURVEYS

TITLE OF SURVEY: Historic American Bldg. Survey (short)

DATE OF SURVEY: 1969 Federal State County Local

DEPOSITORY FOR SURVEY RECORDS: Kentucky Heritage Commission files

STREET AND NUMBER: 401 Wapping Street

CITY OR TOWN: Frankfort STATE: Kentucky CODE: 16

STATE: Kentucky
COUNTY: Mason
ENTRY NUMBER
DATE

FOR NPS USE ONLY

7. DESCRIPTION

CONDITION	(Check One)					
	Excellent <input type="checkbox"/>	Good <input checked="" type="checkbox"/>	Fair <input type="checkbox"/>	Deteriorated <input type="checkbox"/>	Ruins <input type="checkbox"/>	Unexposed <input type="checkbox"/>
INTEGRITY	(Check One)		(Check One)			
	Altered <input type="checkbox"/>	Unaltered <input checked="" type="checkbox"/>	Moved <input type="checkbox"/>	Original Site <input checked="" type="checkbox"/>		

DESCRIBE THE PRESENT AND ORIGINAL (If known) PHYSICAL APPEARANCE

The buildings of Washington range in type from the simple log cabin all the way to the imposing late Georgian and and early Federal styles constructed of home burned brick laid in Flemish Bond.

There are also a number of early stone buildings constructed of native limestone. The majority of the brick houses follow a simplified version of Federal design and are nearly all built flush with the sidewalk which was laid out of flat creek-bed rock. This arrangement gives the feeling of a real town and obviously the builders felt that the town would grow to a much greater size than it ever did.

The town was laid out on a grid plan and many of the earliest buildings were built along the main street. U.S. Highway 68 used the main street for many years but has now been relocated to the west along Water Street. This frees the major area from through traffic.

Early in the history of Washington system of fire-fighting was organized and wells were dug at intervals along the main street. These wells were provided with windlasses and well houses. They are intact today

Paxton's Inn was one of the first real public Inns in Kentucky. It was constructed of brick as the corner unit of a three-row house. It contained a large common room on the first floor which was used for eating and sitting and etc. and a large common room upstairs for sleeping. This building has been restored by the Limestone Heritage League. Several other houses in and near the village have been handsomely restored and several others are now in the process of restoration.

Many of the houses have double doors at the entrance and a reeded roll lengthwise under a four light transom which seems to be a unique feature used in many of these houses.

The original Courthouse burned several years ago but plans are being formulated to rebuild it. Albert Sidney Johnston house has been restored and opened to the public since 1955 by the local Limestone Chapter of the DAR.

The village of Washington also boasts the first macadamized road in Kentucky. Shortly after the Civil War period new roads lead business and new developments away from the town of Washington and for many years it stood forgotten and has hence remained practically unchanged since this time. The rerouting of Highway 68 has helped to restore the old-time leisurely atmosphere of a historic village.



SEE INSTRUCTIONS

NATIONAL REGISTER OF HISTORIC PLACES
INVENTORY - NOMINATION FORM

(Continuation Sheet)

STATE Kentucky	
COUNTY Mason	
FOR NPS USE ONLY	
ENTRY NUMBER 70-16-0002	DATE 1/21/70

(Number all entries)

The following are buildings that are representative of the several types in current use in Washington, Ky.

- 1) 1874 Authur Fox Home - Two storied log cabin latter clapboarded over and enlarged. The house follows a simple plan with a ridge roof. It originally stood within the stockade of Fox's Station.
- 2) 1805 Murphy-Moose House - A five bayed Federal House with unusually nice details. A large fan-lighted doorway with side lights and a triple window above on the second floor. The house has a rather low pitched ridge roof with a very lovely denticulated cornice. The window lintels are all centered with a key stone which is nicely carved. The rear wing of the house dates back to 1790.
- 3) The Old Church Society Museum was built in 1848 as the Methodist Episcopal Church. This building was the second building used by the church. Washington was the cradle of methodism in Kentucky the first recorded services being held in 1786. The first Methodist College in the world was established in Augusta, near Washington. The building is a simple meeting house form with stark facade pierced with four openings. Two double doors with four light transoms over a reeded role - above each door is a large window the same size as the door below it. The windows are covered with heavy shutters. A limestone plaque identifies the building and its first minister. The facade rises in front of the roof edge and recedes from the sides to the center in three stages, in castilated or tudor fashion.
- 4) 1805 The Doctors House - So called because it always housed the town physician. It is the end unit of a group of Federal row houses. Three bays with simplified trim the interior is spacious with very fine carved woodwork and mantels of the period.
- 5) 1810 Paxton-Evans House- The center member of a three unit row, the house follows the simple Federal lines used three houses. The very fine stairway and carved woodwork are in their original condition and are perhaps the best examples of the carpenter's skill in the village.
- 6) 1810 Paxton's Inn - The corner member of the three unit Federal row houses, The Inn has been restored to its original condition. It has a large common room on the first floor and a large common sleeping room on the upper floor. Doorways lead from this upper room into the upper floor of Paxton's own house no doubt for added and more private accommodations.

NATIONAL REGISTER OF HISTORIC PLACES
INVENTORY - NOMINATION FORM

STATE	
Kentucky	
COUNTY	
Mason	
FOR NPS USE ONLY	
ENTRY NUMBER	DATE
70-116-000	1/21/70

page 2

(Continuation Sheet)

(Number all entries)

- 7) 1829 Taylor's Corner This is a large five bayed Federal house with beautiful proportions and fine brick work. The double entrance doorway with raised panels is topped by a delicate fanlight. The house has been restored in 1969 by a descendant of the original owner. It has another two bayed structure connected with it of identical style and construction detail and this portion is soon to be restored. The roof is continuous as if the two were one house. The roof is broken lonly by a large chimney. Both sections have a portion that extends baek to form a U shape which incloses a small paved courtyard.
- 8) 1800 Beeler Malone House - Called Georgian Domestic in style the house is a small two storied brick with unusually nice detail and wood trim. The house is much over grown with vines and is in bad repair. A porch within the back wing of the house has nice details and the entance door is at the corner of the main facade. The house was long used as the boarding dept. of Pillsbury School.
- 9) 1785 - Albert Sidney Johnston Birthplace - A simple two storied clapboard house with a high porch on the end this little house has very nice walnut woodwork and mantels and beautiful ash floors, unusual in so simple a structure. The house has been restored and is open to the public as Historic house, by the DAR
- 10) 1820 Pillsbury School - A Large rectangular building of very simple Federal lines. The window arrangement is odd and there are doors at the ends of the building. It has a simple ridge roof with a large interior chimney at each end. Built a school, it has long been used as a home.
- 11) 1800 Marshall Key House - A delightful little Three bayed Federal town house with a very fine reeded doorway. The flush panelled double doors are topped with a delicate fanlight and both reeded roll and reeded columns on either side. The fan arch is dentuculated and with a carved key. The house has a beautiful spiral unsupported stairway. It was here that Harriet Beecher Stowe visited. In the back of the house is small brick building used as a smoke house on the lower floor and as indian fort on the upper floor. There are rifle slits on all sides- very narrow vertical openings splayed on the inside to give a better firing angle.



NATIONAL REGISTER OF HISTORIC PLACES
INVENTORY - NOMINATION FORM

STATE	Kentucky	
COUNTY	Mason	
FOR NPS USE ONLY		
ENTRY NUMBER	DATE	
70-116-000	1/21/70	

page 3

(Continuation Sheet)

(Number all entries)

- 12) 1802 Bayless-Taylor House - This house is much like the Marshall Key House but is slightly larger and simpler in detail. In one room the mantel contains a unique feature. Slightly to the right of center the mantel has a little round drawer which pulls out. The back portion is made of tin and it is used to store paper fire-lighters so that they will always be kept dry and easy to light.
- 13) 1795 Arthur Fox Sr. House - A two storied limestone house with three bays. The windows have twenty-four panes in both the upper and lower front windows. The window sills are more than two feet deep. It has a simple ridge roof with the chimney built within the walls.
- 14) 1809 Bank - Built to house the first branch bank in northern Kentucky a branch of the first bank chartered in Frankfort, Ky. A three storied brick structure much like the early brick houses of the village, the building is now used as a home. The vault is still in place however.
- 15) 1844 Old Hotel - Built by a citizens Group the building has six bays across the front and a large wing that extends to the rear. The style follows closely the other brick buildings of the village. The hotel was built in an attempt to keep the county seat from being moved to Maysville. It had a grand ball room and several attractive drawing rooms. It is now used as the Town Hall.
- 16) 1800 George Wood House - Similar in design to the other three bayed houses with the doorway to the left of the front facade the house is considerable bigger in scale. The one stipulation given the builder was to make a room big enough to dance in. He got one hugh room on each floor.
- 17) 1800 - Cedar Hill - Built by Govenor Chambers of Maryland the large frame structure sits on a hill to the west overlooking the village. The house has been restored and is one of the show places of the village.
- 18) 1800 - Federal Hill - A very handsome big brick house with many Federal and late Georgian details. Beautiful woodwork and mantel grace the interior. The chimney arrangement is unusual with one large within the wall chimney on the right side and two very big exterior chimneys of the left end. This was the home of Captain Thomas Marshall the brother of Chief Justice John Marshall whose parents are buried in the family graveyard to the rear of the house. Seven generations of Marshalls have lived on this land grant to the Marshalls by Patrick Henry

NATIONAL REGISTER OF HISTORIC PLACES
INVENTORY - NOMINATION FORM

STATE Kentucky	
COUNTY Mason	
FOR NPS USE ONLY	
ENTRY NUMBER	DATE
70-116-000	12/24/70

page 4

(Continuation Sheet)

(Number all entries)

WASHINGTON, KENTUCKY HISTORICAL ZONING BOUNDARIES
COPIES FROM ORDINANCE

- (1) BOUNDARIES: The Old and historic Section of Washington IS DEEMED TO BE AS FOLLOWS:
- Starting at the South end of the Hattie Taylor property and proceeding North on both sides of Main Street to and including the Agnes Bickley property.
 - Starting at the South side of the Roy Barbee home and proceeding North on both sides of Green Street to the North rear side of the Agnes Bickley property.
 - Starting at the South side of the T. T. Barnett home and proceeding North on both sides of Water Street (now new Highway 68) to the North side of the Richard Huber home.
 - Starting at Main Street and proceeding East to Green Street on the unnamed Street (or alley) which includes the Kern McHugh property, the Albert Sidney Johnston House and the Beeler Malone property.

The above are the Historical Zoning boundaries of the city of Washington, Kentucky as copies from the Ordinance which became effective on May 7th, 1969.

Sincerely,

James S. Allen
Chairman, Bd. of Trustees

8. SIGNIFICANCE

PERIOD (Check One or More as Appropriate)

Pre-Columbian 16th Century 18th Century 20th Century
 15th Century 17th Century 19th Century

SPECIFIC DATE(S) (If Applicable and Known)

AREAS OF SIGNIFICANCE (Check One or More as Appropriate)

Aboriginal	Education <input checked="" type="checkbox"/>	Political	<input type="checkbox"/>	Urban Planning	<input type="checkbox"/>
Prehistoric <input type="checkbox"/>	Engineering <input type="checkbox"/>	Religion/Phi-		Other (Specify)	<input type="checkbox"/>
Historic <input type="checkbox"/>	Industry <input type="checkbox"/>	losophy	<input checked="" type="checkbox"/>		
Agriculture <input checked="" type="checkbox"/>	Invention <input type="checkbox"/>	Science	<input type="checkbox"/>		
Art <input type="checkbox"/>	Landscape	Sculpture	<input type="checkbox"/>		
Commerce <input checked="" type="checkbox"/>	Architecture <input type="checkbox"/>	Social/Human-			
Communications <input type="checkbox"/>	Literature <input type="checkbox"/>	itarian	<input type="checkbox"/>		
Conservation <input type="checkbox"/>	Military <input type="checkbox"/>	Theater	<input type="checkbox"/>		
	Music <input type="checkbox"/>	Transportation	<input type="checkbox"/>		

STATEMENT OF SIGNIFICANCE (Include Personages, Dates, Events, Etc.)

Washington, Kentucky is a town of firsts. It had the first post office and was a distribution point for seven states. The first organized fire-fighting system. The first hard surfaced (macadamized) road. And while other area lay claim the early churches, banks and courthouses Washington was the first incorporated town in Kentucky and no doubt was actually a leader in many public services and public sponsored institutions.

There were several early academies in Washington for both boys and girls. The first was the Franklin Academy whose site is not definitely known. This was followed by the Keat's School for girls conducted by a cousin of the great poet. The Pillsbury School built around 1820 primarily for boys had a noted teacher named Mann Butler who later wrote a history of Kentucky. Rev. Robt. McMurdy, an Episcopal minister from Louisiana established the most famous school in 1849. The McMurdy School was known throughout the entire country as a School of high quality and was attended by pupils from almost every state in the Union. Dr. McMurdy used the Old Stone Courthouse building (the Courthouse for Mason Co. had been moved to Maysville) and also a house built Basil Duke as the boarding department.

Albert Sidney Johnston was born here in 1803 son of a pioneer physician and one of the first trustees of the town. He attended Transylvania College and West Point serving in the U.S Army until 1861, when he resigned to join the Confederate forces. His birth place is owned by the Mason Fiscal Court but is operated as a historic shrine by the DAR.

Harriet Beecher, a teacher at the Western Female Ist. in Cinc., Ohio visited Miss Elizabeth Key in 1833 at her home in Washington, During this visit Miss Beecher witnessed a slave auction on the lawn of the old stone Courthouse. Later in 1851 after her marriage to Prof. Calvin E. Stowe, Mrs. Stowe drew upon this earlier experience and observation in Kentucky to write the famous anti-slavery novel, Uncle Tom's Cabin. A short historical sketch of several houses is included.

SEE INSTRUCTIONS



9. MAJOR BIBLIOGRAPHICAL REFERENCES

The Historic Past of Washington, Mason Co. Ky. by Edna H Best published in 1944
 Historic Kentucky by Winston Coleman published in 1967
 History of Kentucky by Collins
 County Court and Deed Book records in Maysville Courthouse
 Personal records of Humphreys Taylor authority on Washington

10. GEOGRAPHICAL DATA

LATITUDE AND LONGITUDE COORDINATES DEFINING A RECTANGLE LOCATING THE PROPERTY			O R	LATITUDE AND LONGITUDE COORDINATES DEFINING THE CENTER POINT OF A PROPERTY OF LESS THAN ONE ACRE		
CORNER	LATITUDE	LONGITUDE		LATITUDE	LONGITUDE	
NW	Degrees Minutes Seconds 38° 37' 02"	Degrees Minutes Seconds 83° 48' 40"		Degrees Minutes Seconds 0' 0' 0"	Degrees Minutes Seconds 0' 0' 0"	
NE	38° 37' 00"	83° 48' 15"				
SE	38° 36' 40"	83° 48' 15"				
SW	38° 36' 40"	83° 48' 43"				

LIST ALL STATES AND COUNTIES FOR PROPERTIES OVERLAPPING STATE OR COUNTY BOUNDARIES

STATE:	CODE	COUNTY	CODE
Kentucky	16	Mason	161
STATE:	CODE	COUNTY:	CODE
STATE:	CODE	COUNTY:	CODE
STATE:	CODE	COUNTY:	CODE

NO UTM
CX

SEE INSTRUCTIONS

11. FORM PREPARED BY

NAME AND TITLE: Curtis Harrison Sec. to Nat'l Register Review Board for Ky.

ORGANIZATION: Commonwealth of Kentucky DATE: 7/22/69

STREET AND NUMBER: Capitol Building

CITY OR TOWN: Frankfort STATE: Kentucky CODE: 16

12. STATE LIAISON OFFICER CERTIFICATION

As the designated State Liaison Officer for the National Historic Preservation Act of 1966 (Public Law 89-665), I hereby nominate this property for inclusion in the National Register and certify that it has been evaluated according to the criteria and procedures set forth by the National Park Service. The recommended level of significance of this nomination is:

National State Local

Name: [Signature]

Title: State Liaison Officer for Historic Preservation

Date: DEC 8 1969

NATIONAL REGISTER VERIFICATION

I hereby certify that this property is included in the National Register.

[Signature]
Chief, Office of Archeology and Historic Preservation

Date: JAN 21 1970

ATTEST:

[Signature]
Keeper of The National Register

Date: JAN 1970

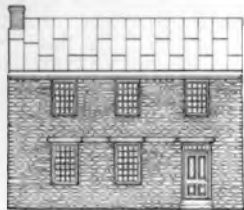

EARLY STONE HOUSE
CA. 1800



EARLY ROW HOUSES
CA. 1820

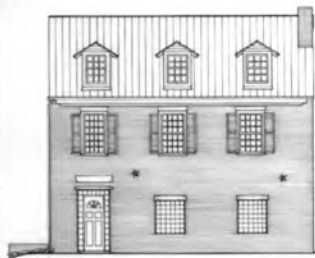

WASHINGTON BRANCH, BANK OF KENTUCKY
1809

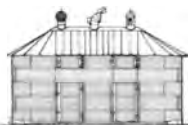

CORN CRIB
CA. 1919

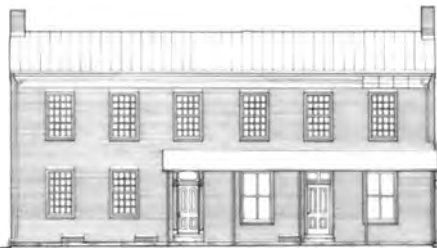

WASHINGTON HALL
1825 - 1845



COMBINATION RESIDENTIAL-COMMERCIAL BUILDINGS
1840 - 1900

THESE STRUCTURES REPRESENT
A CENTURY OF BUILDING STYLES
IN WASHINGTON, 1800-1900. THEY
ARE PART OF THE WASHINGTON
HISTORIC DISTRICT, ESTABLISHED
IN 1969 AND PLACED ON THE
NATIONAL REGISTER OF HISTORIC
PLACES. THE BUILDINGS ARE LO-
CATED IN THE CENTER
OF THE OLD VILLAGE.

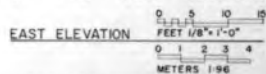



Mason Co

Washington, Kentucky

doc 1-21-70

Washington Historic District

PROPERTY OF THE NATIONAL REGISTER

WASHINGTON

Washington Precinct
Scale 30 Rods to an Inch



CLARK'S RUN		BIKE	P	CATHOLIC CEMETERY
41	46	P. Brown	Jefferson	3
42	45	M. Carthy	77 72	4
43	44	W. Raughlin	79 70	5
44	43	T. Mackey	P. Jefferson	6
45	42	Col. W. Hunter	77 66	7
46	41	W. Hunter	77 66	8
47	40	W. Hunter	77 66	9
48	39	Mrs. Guggins	77 66	10
49	38	Bap. Ch.	77 66	11
50	37	M. Kearney	77 66	12
51	36	W. Hunter	77 66	13
52	35	Mrs. Guggins	77 66	14
53	34	Bap. Ch.	77 66	15
54	33	M. Kearney	77 66	16
55	32	W. Hunter	77 66	17
56	31	Mrs. Guggins	77 66	18
57	30	Bap. Ch.	77 66	19
58	29	M. Kearney	77 66	20
59	28	W. Hunter	77 66	21
60	27	Mrs. Guggins	77 66	22
61	26	Bap. Ch.	77 66	23
62	25	M. Kearney	77 66	24
63	24	W. Hunter	77 66	25
64	23	Mrs. Guggins	77 66	26
65	22	Bap. Ch.	77 66	27
66	21	M. Kearney	77 66	28
67	20	W. Hunter	77 66	29
68	19	Mrs. Guggins	77 66	30
69	18	Bap. Ch.	77 66	31
70	17	M. Kearney	77 66	32
71	16	W. Hunter	77 66	33
72	15	Mrs. Guggins	77 66	34
73	14	Bap. Ch.	77 66	35
74	13	M. Kearney	77 66	36
75	12	W. Hunter	77 66	37
76	11	Mrs. Guggins	77 66	38
77	10	Bap. Ch.	77 66	39
78	9	M. Kearney	77 66	40
79	8	W. Hunter	77 66	41
80	7	Mrs. Guggins	77 66	42
81	6	Bap. Ch.	77 66	43
82	5	M. Kearney	77 66	44
83	4	W. Hunter	77 66	45
84	3	Mrs. Guggins	77 66	46
85	2	Bap. Ch.	77 66	47
86	1	M. Kearney	77 66	48

WILLIAMS

YORK

MAIN

GREEN



A PLAN
of the town of
WASHINGTON
Mason County in the State
of
KENTUCKY

A	Main Street	width 70
B	Water Street	" 50
C	Green Street	" 50
D	An Alley	16.6
E	Ditto	16.6
F	Williams Street	13.3
G	An Alley	10
H	York Street	20
I	An Alley	17
J	"	31
K	"	16.6
L	"	25
M	Ditto Alley in lots	
N	Meeting house lot 2 acres	
O	An Alley	26
P	William Wards Line	
Q	Simon Kenton Line	
R	The Route to Limestone	
S	A street by Thos Farnham	20

by James Kenton —
And Michael Daugherty
Oct 10th 1794

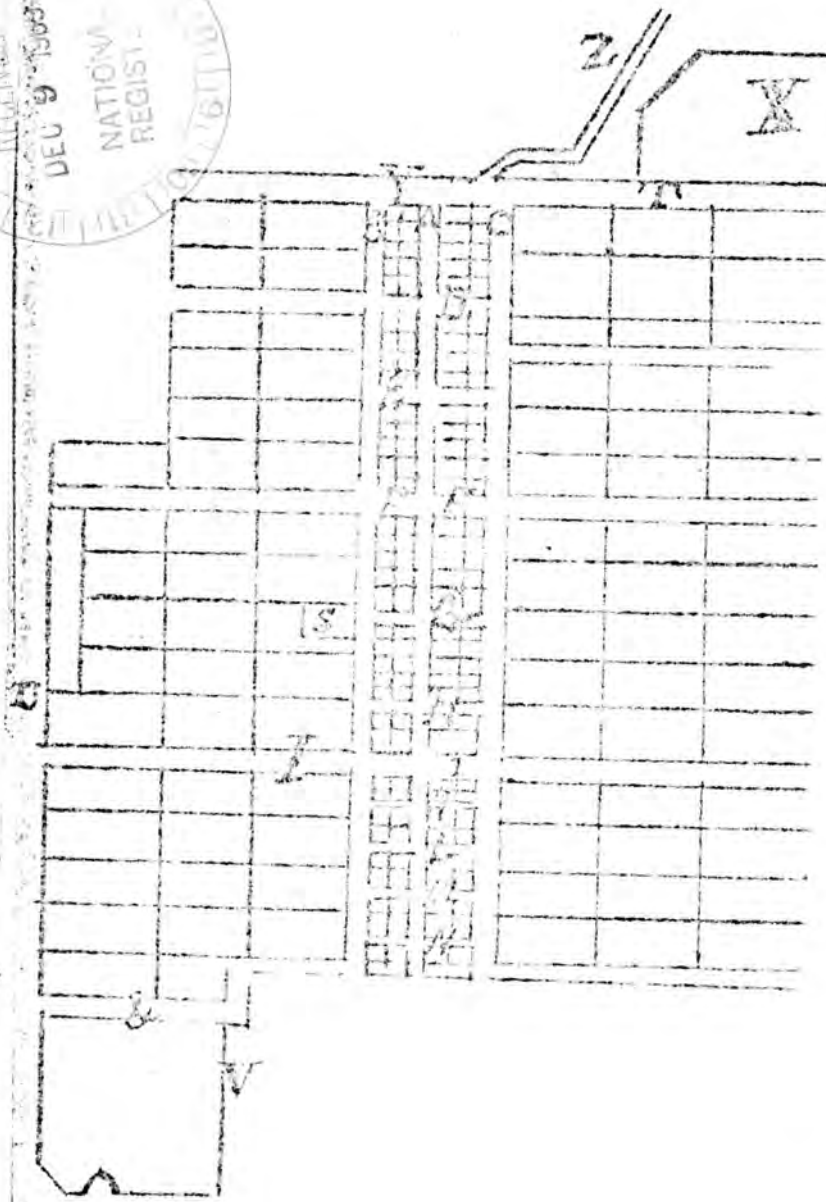

CONTROL SHEET
National Register
Inventory-Nomination Forms

70000253

NPS Number

70-1160001

Washington District

RECEIPT

SIGN OFF

Date of Receipt	Yes	No	Number
12/9/69	<input checked="" type="checkbox"/>	<input type="checkbox"/>	
Data Page	<input checked="" type="checkbox"/>	<input type="checkbox"/>	
Photo(s)	<input checked="" type="checkbox"/>	<input type="checkbox"/>	23
Photo Description(s)	<input checked="" type="checkbox"/>	<input type="checkbox"/>	
Map(s)	<input checked="" type="checkbox"/>	<input type="checkbox"/>	3
Map Description(s)	<input checked="" type="checkbox"/>	<input type="checkbox"/>	
Logged	<input checked="" type="checkbox"/>	<input type="checkbox"/>	
Acknowledged	<input checked="" type="checkbox"/>	<input type="checkbox"/>	



REVIEW

Curtis Harrison's typing & spelling ~~is~~ leave something to be desired; but form is adequate

Historian Comments

OK (I hate stapling on photos)

Architect Comments

OK

Chief Architect Chief Archeologist Chief Historian

Keeper Comments

OK

ENTRY

Chief, CAHP Comments

OK

Date of Entry

Registry Clerk	Yes	No	Date
Assign NPS No.	<input type="checkbox"/>	<input type="checkbox"/>	
Acknowledgement Sent	<input type="checkbox"/>	<input type="checkbox"/>	

EDITORIAL PROCESSING

Editor
Federal Register Entry
Annual Edition Entry

Date
3/3/70

OK but ~~several des~~
~~criptions of~~
~~boundaries~~
needed

FILE FILE FILE

WORKING NO.

12.9.69:2



THE
MARSHALL KEY
HOUSE C 1800
HARVEST BEDDING FLAT
STYLISH INTERIOR AND IN
MUCH THE REMOVED A
BLIND WINDOW AT THE
OLD LANTERN WHICH
PRESERVE THE HOUSE FOR
THE ANTI-SLAVERY HOUSE
SINCE THE 19TH



THE
BAYLESS-FORMAN
TAYLOR HOUSE
1832
BUILT BY WILLIAM BAYLESS
EARLY PARTNER OF WASHINGTON
CAPITAL SOCIETY
DEDICATED IN 1832
BY GEORGE WALKER OF THE
BAR OF MD.





















ARTHUR FOX SR.
HOUSE
1770-1780
ONE OF MASSACHUSETTS' OLDEST
WOODEN SHEDS. IN THE
EARLY 1800S, THE
SHED WAS USED TO
STORE THE HAY AND
WAS THE 1ST OF ITS
KIND.







1810













MAYSVILLE ROAD

BUILT BY
"MAYSVILLE AND WASHINGTON TURNPIKE
ROAD COMPANY." INCORPORATED
JANUARY 29, 1829. FIRST FOUR MILES,
MAYSVILLE TO WASHINGTON,
COMPLETED 1830. WAS FIRST
MACADEMIZED ROAD IN KENTUCKY.
COMPLETED TO LEXINGTON 1835.

KENTUCKY DEPARTMENT OF HIGHWAYS

144



JOHNSTON BIRTHPLACE

NEAR HERE ON FEBRUARY 3, 1803,
GENERAL ALBERT SIDNEY JOHNSTON,
CONFEDERATE LEADER, WAS BORN.
HE RESIGNED FROM THE U.S. ARMY
IN 1861 TO JOIN THE SOUTH. KILLED
AT SHILOH, APRIL 6, 1862.

KENTUCKY DEPARTMENT OF HIGHWAYS

91





NW
Latitude 38° 39' 02"
Longitude 83° 48' 40"
NE
Latitude 38° 39' 00"
Longitude 83° 48' 15"
SE
Latitude 38° 36' 40"
Longitude 83° 48' 15"
SW
Latitude 38° 36' 40"
Longitude 83° 48' 45"

Mapped, edited, and published by the Geological Survey
Control by USGS and USC&GS
Topography from aerial photographs by multiplex methods
Aerial photographs taken 1950. Field check 1952
Polyconic projection. 1927 North American datum
10,000-foot grid based on Kentucky coordinate system,
north zone

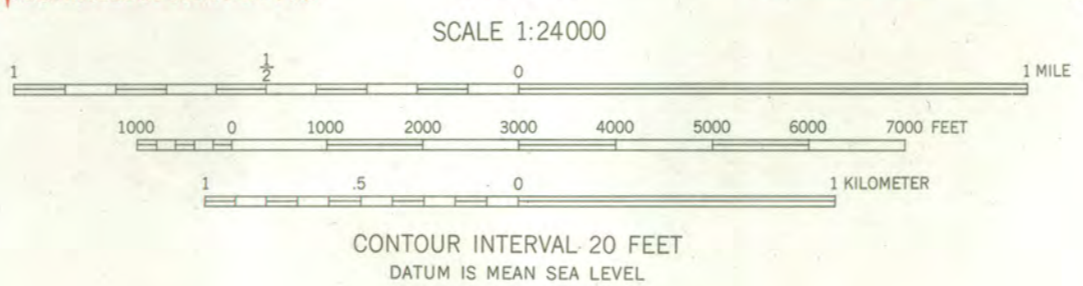

ROAD CLASSIFICATION

Heavy-duty	4 LANE 6 LANE	Light-duty
Medium-duty	4 LANE 6 LANE	Unimproved dirt
U. S. Route		State Route

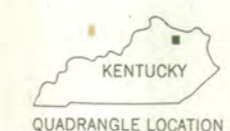

MAYS LICK, KY.
SE/4 MAYSVILLE 15' QUADRANGLE
N3830-W8345/7.5

THIS MAP COMPLIES WITH NATIONAL MAP ACCURACY STANDARDS
FOR SALE BY U.S. GEOLOGICAL SURVEY, WASHINGTON 25, D.C.
AND KENTUCKY AGRICULTURAL AND INDUSTRIAL DEVELOPMENT BOARD, FRANKFORT, KENTUCKY
A FOLDER DESCRIBING TOPOGRAPHIC MAPS AND SYMBOLS IS AVAILABLE ON REQUEST

CORPORATE

LIMITS

CORPORATE

ST. PATRICKS CEMETERY

TRANSMISSION

18

HOPPE

1 ST.

19

COL. THOMAS MARSHALL HOUSE LN.

2 BERRY

ST.

3 ALLEY

4

5 BAXTON

ST.

7 GLASS

ALLEY

HAROLD

LIMITS

17

16

15

FD-98 FIRE DEPARTMENT

14

11

12

13 BARTLETT



CEMETERY

HIGH SCHOOL

MAIN

LN.

MARSHALL

HAVEN

CHAPEL ALLEY

Hwy. Dept Map,
Washington, Ky.
Scale 1"=500'

JAN 22 1970

K34-HR

Hon. John Sherman Cooper
United States Senate
Washington, D. C.

Dear Senator Cooper:

We are pleased to inform you that the Washington District in Washington, Kentucky, has been nominated by the officer appointed by the Governor for the implementation of the National Historic Preservation Program in Kentucky and has been entered into the "National Register of Historic Places."

Senator Marlow W. Cook and Representative John Clarence Watts have also been provided with this information. A leaflet explaining the National Register is enclosed.

Sincerely yours,

(Signed)

Ernest Allen Connally
Chief, Office of Archeology
and Historic Preservation

Enclosure

Entered in the National Register

JAN 21 1970

cc:

Mr. Frank J. Groschelle, Special Assistant to the Governor, Coordinator of State and Federal Activities, Office of the Governor, Frankfort, Kentucky 40601

Duplicate letters sent to:

Hon. Marlow W. Cook
United States Senate
Washington, D. C.

Hon. John Clarence Watts
House of Representatives
Washington, D. C.

BASIC FILE RETAINED IN HR

1/13/70

HR
RCamble:mm

cc: Regional Director, Southeast Region
T-Mr. Butterfield
DAL-Mr. Melvin