

1. Historic Name(s) E.E. Settle House
 Original Owner Evan E. Settle
 2. Present Name 403-405 N. Adams Street
 3. Location 403-405 N. Adams Street
 4. Owner's Name Ron Bland
 5. Owner's Address 409 N. Adams, Owenton, Kentucky 40359
 6. Open to Public Yes No
 7. Ownership Private Local State Federal

28. ADD/County NKADD/Owen 094
 29. U.S.G.S. Quadrant (15'/75') Owenton C.I.S. Mod.
 30. UTM Reference 16 688615 4267830
 Zone Easting Northing
 31. Coordinate Accuracy
 32. Prehistoric Site Object
 Historic Site Structure
 Building Other
 33. National Register District Name:

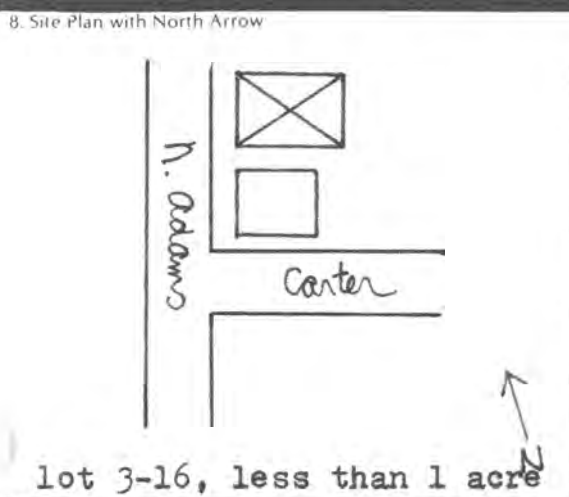

9. Architect/Builder
 10. Date c. 1880 A. 15 B.
 11. Style A. vernacular B.
 12. Original Use residence
 13. Present Use residence
 14. Condition fair
 15. Stories, No. of single story

34. Significance of Evaluation
 35. Status Date
 National Landmark
 National Register
 Landmark Certificate
 Kentucky Survey
 Local Landmark
 HABS/HAER
 36. Historic Theme architecture
 Primary architecture
 Secondary
 Other
 37. Endangered Yes No

16. Description Originally L-plan, as shown on 1883 almanac map. Front is 5-bay; center door with transom and sidelights. Flanked by floor-to-ceiling 2/2 double-hung windows. All openings on original portion of house have decorative carved wooden label molds. Three-bay porch (appears to be a later addition) has fluted columns with Ionic caps. Front portion of roof is hip, with interior end brick chimneys. Original part of south facade has same 2/2 windows with decorative label molds. This part of roof (over

17. Single Pile Double Pile NA
 18. Floor Plan orig. L-plan
 19. Structural Fabric frame A. B.
 20. Decorative Fabric clapboard A. B.
 21. Roof Form & Material hip and gable; st. seam metal
 22. Foundation Material rubble stone
 23. Outbuildings
 24. Alterations Moved Additions Wall Treatment

38. ATTACH PHOTO see photos 20 and 21
 Roll No. 5
 Picture No. 9 10 11
 Direction from: W, N, SE

25. History Evan E. Settle bought land from N.H. Wither- spoon in 1876, probably built soon after. House present on 1883 almanac map. Settle was a lawyer, Kentucky state representative, and part (over)
 26. Significance Interesting vernacular dwelling with eclectic details; important addition to N. Adams St. neighborhood of fine late 19th century homes.

39. Prepared by: Lori A. Feldman
 40. Organization P--NKADD
 41. Date 1/84
 42. Revision Dates 43. Staff Review

27. Source of Information 1883 almanac map; Owen County Almanac, 1964; Pat Wolcott; Grace Hendrix

16 continued: is gable; interior end brick chimney. North end is blind, with interior end chimney. Several later frame additions to rear; oldest at SE corner is frame with brick foundation and gable roof, 2/2 double-hung windows. Others are frame on brick or concrete block foundations. Property is surrounded by an iron fence. Interior has been divided for two apartments.

25 continued: owner of the Owenton Herald, an early newspaper, with William Lindsey.

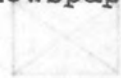

United States Department of the Interior
National Park Service

National Register of Historic Places
Inventory—Nomination Form

For NPS use only
received 7-25-84
date entered SEP 4 1984

Continuation sheet

Item number

Page 1 of 1

Multiple Resource Area
Thematic Group

dnr-11

Name Owenton Multiple Resource Area
State Owen County, KENTUCKY

Cover - ok - CD 9/4/84

Nomination/Type of Review

Date/Signature

1. Central Owenton Historic District

Submitted to NPS -
National Register

for Keeper Arlene Byers 9/4/84

Attest

2. North Main-North Adams
Historic District

Substantive Review

for Keeper Carl Duke 9/4/84

Attest

3. Gibson House

DOE/OWNER OBJECTION
Substantive Review

Determined Eligible

for Keeper Eligible - Carl Duke 9/4/84

Attest

4. Cox, L. O., House

Substantive Review

for Keeper Carl Duke 9/4/84

Attest

5. Ford House

Submitted to NPS
National Register

for Keeper Arlene Byers 9/4/84

Attest

6. Lindsey, William, House

Submitted to NPS
National Register

for Keeper Arlene Byers 9/4/84

Attest

7. McKay House

Submitted to NPS
National Register

for Keeper Arlene Byers 9/4/84

Attest

8. Settle, E. E., House

Submitted to the
National Register

for Keeper Arlene Byers 9/4/84

Attest

9.

Keeper

Attest

10.

Keeper

Attest

NATIONAL REGISTER OF HISTORIC PLACES
EVALUATION/RETURN SHEET

Settle, E.E., House (Owenton MRA)
Owen County
KENTUCKY

Working No. JUL 25 1984
Fed. Reg. Date: 7.5.84
Date Due: 8/23/84 - 9/8/84
Action: ACCEPT 9-4-84
 RETURN
 REJECT
Federal Agency: _____

Entered in the
National Register

- resubmission
- nomination by person or local government
- owner objection
- appeal

Substantive Review: sample request appeal NR decision

Reviewer's comments:

Recom./Criteria _____
Reviewer _____
Discipline _____
Date _____
_____ see continuation sheet

Nomination returned for: technical corrections cited below
 substantive reasons discussed below

1. Name

2. Location

3. Classification

| | | | |
|----------|--------------------|------------|-------------|
| Category | Ownership | Status | Present Use |
| | Public Acquisition | Accessible | |

4. Owner of Property

5. Location of Legal Description

6. Representation in Existing Surveys

Has this property been determined eligible? yes no

7. Description

Condition

- excellent
- good
- fair
- deteriorated
- ruins
- unexposed

Check one

- unaltered
- altered

Check one

- original site
- moved date _____

Describe the present and original (if known) physical appearance

- summary paragraph
- completeness
- clarity
- alterations/integrity
- dates
- boundary selection

8. Significance

Period _____ Areas of Significance—Check and justify below

Specific dates _____ Builder/Architect _____

Statement of Significance (*in one paragraph*) _____

- summary paragraph
- completeness
- clarity
- applicable criteria
- justification of areas checked
- relating significance to the resource
- context
- relationship of integrity to significance
- justification of exception
- other

9. Major Bibliographical References

10. Geographical Data

Acreage of nominated property _____

Quadrangle name _____

UTM References _____

Verbal boundary description and justification _____

11. Form Prepared By

12. State Historic Preservation Officer Certification

The evaluated significance of this property within the state is:

_____ national _____ state _____ local

State Historic Preservation Officer signature _____

title _____ date _____

13. Other

- Maps
- Photographs
- Other

Questions concerning this nomination may be directed to _____

Signed _____ Date _____ Phone: _____





Please refer to the map in the
Multiple Property Cover Sheet
for this property

Multiple Property Cover Sheet Reference Number: 64000248