

KENTUCKY HISTORIC RESOURCES INVENTORY

Site No. CP-52

1. Historic Name(s) <input checked="" type="checkbox"/> Baumann House		22. ADD/County <input checked="" type="checkbox"/> Campbell 019	
Original Owner I. Baumann		23. U.S.G.S. Quadrant (15'/75') New Richmond 136	
2. Present Name Martz House		24. UTM Reference Zone 16 Easting 7283610 Northing 4318640	
3. Location <input checked="" type="checkbox"/> Four Mile Pike, Camp Springs		25. Coordinate Accuracy <input type="checkbox"/>	
4. Owner's Name Mr. & Mrs. George Martz		26. Prehistoric Site <input type="checkbox"/> Object Historic Site <input type="checkbox"/> Structure <input checked="" type="checkbox"/> Building <input type="checkbox"/> Other	
5. Owner's Address Box 201, Four Mile Road, Melbourne		27. National Register District Name: GERMAN SETTLEMENT PROPERTIES FOUR MILE CREEK AREA	
6. Open to Public Yes <input type="checkbox"/> No <input checked="" type="checkbox"/>	7. Visible from road Yes <input checked="" type="checkbox"/> No <input type="checkbox"/>	8. Ownership <input checked="" type="checkbox"/> Private <input type="checkbox"/> Local <input type="checkbox"/> State <input type="checkbox"/> Federal	
9. Local Contact/Organization Campbell County Heritage League		28. Significance Evaluation <input type="checkbox"/> D <input type="checkbox"/>	
10. Site Plan with North Arrow		11. Architect	
		12. Builder	
		13. Date c.1852* A. <input checked="" type="checkbox"/> B. <input type="checkbox"/>	
		14. Style A. Vernacular <input checked="" type="checkbox"/> B. <input type="checkbox"/>	
		15. Original Use Farm Dwelling <input checked="" type="checkbox"/> A <input type="checkbox"/>	
		16. Present use Dwelling	
		17. Condition Good <input checked="" type="checkbox"/> B <input type="checkbox"/>	
18. Description Two story, asymmetrical plan three-bay stone house situated in Four Mile Creek Valley. Exterior walls were either painted or whitewashed. As is customary to the earliest stone houses, all bays have the flat wooden or sandstone lintels. Two wrought anchor irons on the front elevation. Stone portion is a hall-parlor plan. No fireplaces, small stone chimney on (Continue on Back)		No. Stories <input checked="" type="checkbox"/> C <input type="checkbox"/>	
		Single Pile <input checked="" type="checkbox"/> NA <input type="checkbox"/>	
		Double Pile <input type="checkbox"/>	
		Floor Plan Hall-parlor <input checked="" type="checkbox"/> E <input type="checkbox"/>	
		Structural Fabric A. <input checked="" type="checkbox"/> B. <input type="checkbox"/> D <input type="checkbox"/>	
		Decorative Fabric A. <input checked="" type="checkbox"/> H <input type="checkbox"/> B. <input type="checkbox"/> T <input type="checkbox"/>	
		Roof Form Gable: Metal	
19. History Built by Isadore Baumann ca.1852. Born in Prussia, Baumann came to Camp Springs sometime before 1850. It is possible the house was built prior to 1850 since the 1850 census appraised Baumann's real estate holdings at a relatively high figure. A farmer by occupation,		30. Historic Theme Primary Architecture <input checked="" type="checkbox"/> C <input type="checkbox"/> Secondary Ethnic History <input checked="" type="checkbox"/> C <input checked="" type="checkbox"/> Other agriculture <input checked="" type="checkbox"/> A <input type="checkbox"/>	
20. Significance An early example of German vernacular architecture in the Four Mile Creek area.		31. Endangered Yes <input type="checkbox"/> No <input checked="" type="checkbox"/> XX	
21. Source of Information Margaret Knable* Mrs. George Martz Seventh & Tenth Census of the U.S.; Campbell County.		32. Preservation Project Status <input type="checkbox"/>	
		Actual Cost in \$1,000s <input type="checkbox"/>	
		33. ATTACH PHOTO	
		Roll No. 18	
		Picture No. 2-8	
		Direction _____	
		34. Prepared by: Carolyn M. Torma Edward A. Chappell	
		35. Organization Kentucky Heritage Council	
		36. Date May 9, 1979	
		37. Revision Dates 11-82 38. Staff Review S. Gordon	

18. south gable end. Attached to the rear is a two story frame ell with rubble limestone foundation.

A single story frame summer kitchen with raised limestone cellar and six-over-six windows was attached to the rear of the ell by the previous owners.

Property also includes a large bank barn with stone foundation, vertical sided shed, brick smokehouse, two cisterns, and one well. The smokehouse (approximately 15' x 20') has a rubble limestone foundation, wood lintels, and stretcher bond masonry.

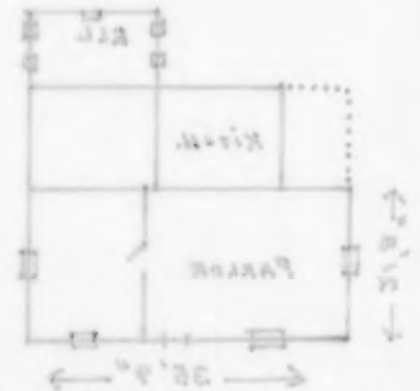

19. Baumann continued to reside here until the late nineteenth century. Leo Kramer subsequently acquired the property and owned it for almost fifty years.



KENTUCKY HISTORIC RESOURCE INVENTORY SUPPLEMENT
BOUNDARY AND LOCATION INFORMATION

Historic Property Name Baumann House Site # CP-52
Multiple Resource/Thematic Nomination Title German Settlement Properties Four Mile Creek Area

U.T.M. Coordinates - List multiple UTM's if property is ten or more acres.

A. 16 728360 4318640 D. _____
B. _____ E. _____
C. _____ F. _____

Verbal Boundary Description Acreage 1.38 acres

Beginning at a point on the west side of Four Mile Pike, 750' north of Upper Tug Fork Road, proceed west 200' along shallow ravine, then proceed south 300', then proceed east 200' along south side of bank barn to the edge of Four Mile Pike, then proceed north 300' along west side of said road to the point of origin. Boundaries include the house, smokehouse, crib, and bank barn. Vegetable garden and pasture lands not include.

Sketch of Site Plan (Showing outbuildings, structures, landscape features and the site boundary as described above.)

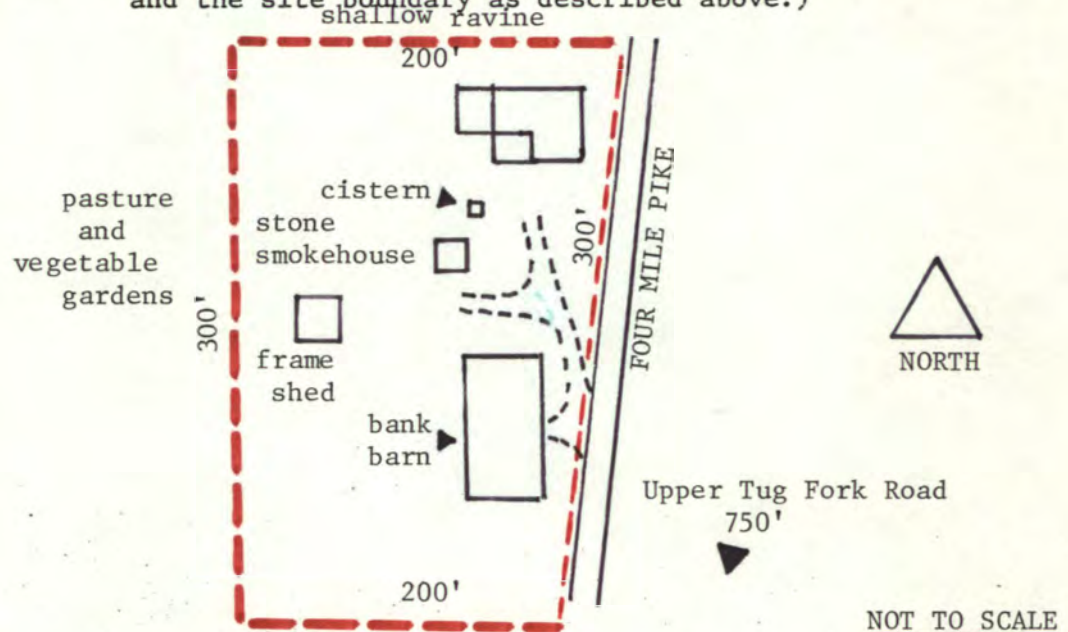

Official Courthouse Property Reference:

United States Department of the Interior
National Park Service

National Register of Historic Places
Inventory—Nomination Form

For NPS use only
received
date entered

Continuation sheet

Item number

Page 2 of 3

Multiple Resource Area
Thematic Group

Name German Settlement, Four Mile Creek Area Thematic Resources
State Kentucky

Nomination/Type of Review

Date/Signature

- | | | | |
|-------------------------------------|--|--------|---------------------------------------|
| 11. Roth Farm | Entered in the
National Register | Keeper | 3/9/83 <u>Delores Byers</u> |
| | | Attest | _____ |
| 12. <u>Baumann House</u> | Entered in the
National Register | Keeper | 3/9/83 <u>Delores Byers</u> |
| | | Attest | _____ |
| 13. Ort-Heeb Farm | Entered in the
National Register | Keeper | 3/9/83 <u>Delores Byers</u> |
| | | Attest | _____ |
| 14. Faha, John, House | Entered in the
National Register | Keeper | 3/9/83 <u>Delores Byers</u> |
| | | Attest | _____ |
| 15. St. John's Lutheran Cemetery | Entered in the
National Register | Keeper | 3/9/83 <u>Delores Byers</u> |
| | | Attest | _____ |
| 16. Kremer, Matthias, House | Substantive Review | Keeper | <u>Sandra McClelland 3/9/83</u> |
| | | Attest | <u>accept Patrick Andrus 3/7/83</u> |
| 17. Trutschell House (DeMoss House) | Substantive Review
DOE/OWNER OBJECTION | Keeper | <u>Sandra McClelland 3/9/83</u> |
| | | Attest | <u>Eligible Patrick Andrus 3/7/83</u> |
| 18. Reitman's St. Joseph House | Entered in the
National Register | Keeper | 3/9/83 <u>Delores Byers</u> |
| | | Attest | _____ |
| 19. Camp Spring House | Entered in the
National Register | Keeper | 3/9/83 <u>Delores Byers</u> |
| | | Attest | _____ |
| 20. Kremer, Frederick, House | Entered in the
National Register | Keeper | 3/9/83 <u>Delores Byers</u> |
| | | Attest | _____ |

United States Department of the Interior
National Park Service

Baumann House (German Settlement, Four Mile
Creek Area TR)
Campbell County
KENTUCKY

Working No. JAN 24 1983

Fed. Reg. Date: 2.7.84

Date Due: 2/24/83 - 3/10/83

Action: ACCEPT 3/9/83

Entered in the RETURN

National Register REJECT

Federal Agency: _____

- resubmission
- nomination by person or local government
- owner objection
- appeal

Substantive Review: sample request appeal NR decision

Reviewer's comments:

Recom./Criteria _____

Reviewer _____

Discipline _____

Date _____

see continuation sheet

Nomination returned for: technical corrections cited below
 substantive reasons discussed below

1. Name

2. Location

3. Classification

Category	Ownership	Status	Present Use
	Public Acquisition	Accessible	

4. Owner of Property

5. Location of Legal Description

6. Representation in Existing Surveys

has this property been determined eligible? yes no

7. Description

Condition		Check one	Check one
<input type="checkbox"/> excellent	<input type="checkbox"/> deteriorated	<input type="checkbox"/> unentered	<input type="checkbox"/> original site
<input type="checkbox"/> good	<input type="checkbox"/> ruins	<input type="checkbox"/> altered	<input type="checkbox"/> moved date _____
<input type="checkbox"/> fair	<input type="checkbox"/> unexposed		

Describe the present and original (if known) physical appearance

- summary paragraph
- completeness
- clarity
- alterations/integrity
- dates

8. Significance

Period _____ Areas of Significance—Check and justify below

Specific dates _____ Builder/Architect _____

Statement of Significance (in one paragraph)

- _____ summary paragraph
- _____ completeness
- _____ clarity
- _____ applicable criteria
- _____ justification of areas checked
- _____ relating significance to the resource
- _____ context
- _____ relationship of integrity to significance
- _____ justification of exception
- _____ other

9. Major Bibliographical References

10. Geographical Data

Acreage of nominated property _____

Quadrangle name _____

USRT Reference _____

Verbal boundary description and justification _____

11. Form Prepared By

12. State Historic Preservation Officer Certification

The evaluated significance of this property within the state is
_____ national _____ state _____ local

State Historic Preservation Officer signature _____

title _____ date _____

13. Other

- _____ Maps
- _____ Photographs
- _____ Other

Questions concerning this nomination may be directed to _____

Signed _____ Date _____ Phone: 202 272-3500

Comments for any item may be continued on an attached sheet







Please refer to the map in the
Multiple Property Cover Sheet
for this property

Multiple Property Cover Sheet Reference Number: 64000220