

KENTUCKY HISTORIC RESOURCES INVENTORY

Site No. CP-66

1. Historic Name(s) <u>Bishoff House</u> ✓ (GS TR)		22. ADD/County <u>Campbell</u> ✓ 0 1 9	
Original Owner <u>Louise Bishoff</u> ✓ <i>camp Springs vic.</i>		23. U.S.G.S. Quadrant (15'/75') <u>Withamsville</u> G.I.S. Mod. 1 3 5	
2. Present Name <u>Frilling House</u>		24. UTM Reference <u>16</u> <u>729660</u> <u>43215810</u>	
3. Location <u>Upper Eight Mile Road</u> ✓		Zone Easting Northing	
4. Owner's Name <u>Earl Frilling</u>		25. Coordinate Accuracy <input type="checkbox"/>	
5. Owner's Address <u>Box 75, Upper Eight Mile Road, Melbourne</u>		26. Prehistoric Site Object Historic Site Structure <u>Building</u> Other	
6. Open to Public Yes <input type="checkbox"/> No <u>XX</u>	7. Visible from road Yes <input type="checkbox"/> No <u>XX</u>	8. Ownership Private <input checked="" type="checkbox"/> Local <input type="checkbox"/> State <input type="checkbox"/> Federal <input type="checkbox"/>	
9. Local Contact/Organization <u>Campbell County Heritage League</u>		27. National Register District Name: <u>GERMAN SETTLEMENT PROPERTIES FOUR MILE CREEK AREA</u> 1 1 1	
10. Site Plan with North Arrow		28. Significance Evaluation <u>National Register</u> D	
11. Architect		29. Status Date	
12. Builder <u>Unknown</u>		National Landmark <input type="checkbox"/>	
13. Date <u>c.1870</u> A. <input checked="" type="checkbox"/> B. <input type="checkbox"/>		National Register <input type="checkbox"/>	
14. Style A. Vernacular <input checked="" type="checkbox"/> B. <input type="checkbox"/>		Landmark Certificate <input type="checkbox"/>	
15. Original Use <u>Farm Complex</u> A		Kentucky Survey <input checked="" type="checkbox"/> <u>5/10/79</u>	
16. Present use <u>Farm Complex</u>		Local Landmark <input type="checkbox"/>	
17. Condition <u>Good/Altered</u> B		HABS/HAER <input type="checkbox"/>	
18. Description <p>Three bay, one and one-half story stone dwelling with the characteristic segmental arched openings. Center passage plan features one room on east elevation and double pile on west. Louvered wooden shutters on the stone portion appear to be a historic element. A frame porch which occupied the rear ell space was converted into a frame infill with asbestos siding.</p> <p style="text-align: right;">(Continue on Back)</p>		30. Historic Theme Primary <u>Architecture</u> C Secondary <u>Ethnic History</u> C C Other <u>Agriculture</u> A	
19. History <p>In 1883 Louisa Bishoff owned this farm and lived in residence. Born in Bavaria c.1830, Bishoff moved to Kentucky prior to 1854. Her name was Anglicized into Bishop on the 1883 Campbell County Atlas. Andrew Martz owned the property before Earl Frilling purchased it in 1956.</p>		31. Endangered Yes <input type="checkbox"/> No <input checked="" type="checkbox"/>	
20. Significance <p>Although altered, this house is a distinguishable example of the vernacular stone house types found in the Four Mile Creek area of Campbell County, Kentucky.</p>		32. Preservation Project Status <input type="checkbox"/>	
21. Source of Information <u>Tenth Census of the United States; 1880, Campbell County Griffing, Atlas of Boone, Kenton, & Campbell Counties, 1883.</u> <u>Earl Frilling</u>		Actual Cost in \$1,000s _ _ _ _ _ _ _ 	
		33. ATTACH PHOTO	
			
		Roll No. <u>21</u>	
		Picture No. <u>17-26</u>	
		Direction _____	
		34. Prepared by: <u>Carolyn M. Torma</u> <u>Edward A. Chappel</u>	
		35. Organization <u>Kentucky Heritage Council</u>	
		36. Date <u>5/10/79</u>	
		37. Revision Dates <u>10/30/82</u> <u>Steve Gordon</u>	
		38. Staff Review	

KENTUCKY HISTORIC RESOURCE INVENTORY SUPPLEMENT
BOUNDARY AND LOCATION INFORMATION

Historic Property Name Louise Bishoff House Site # CP-66

Multiple Resource/Thematic Nomination Title German Settlement Properties Four-Mile Creek

U.T.M. Coordinates - List multiple UTMs if property is ten or more acres.

A. 16 729660 4321580 D. _____

B. _____ E. _____

C. _____ F. _____

Verbal Boundary Description Acreage .9 acre

Beginning at a point approximately 2500' NW of Upper Eight Mile Road, proceed SW 200', thence NW 200', then NE 200', thence SE 200' until reaching the point of origin. Boundaries include only the house.

Sketch of Site Plan (Showing outbuildings, structures, landscape features and the site boundary as described above.)

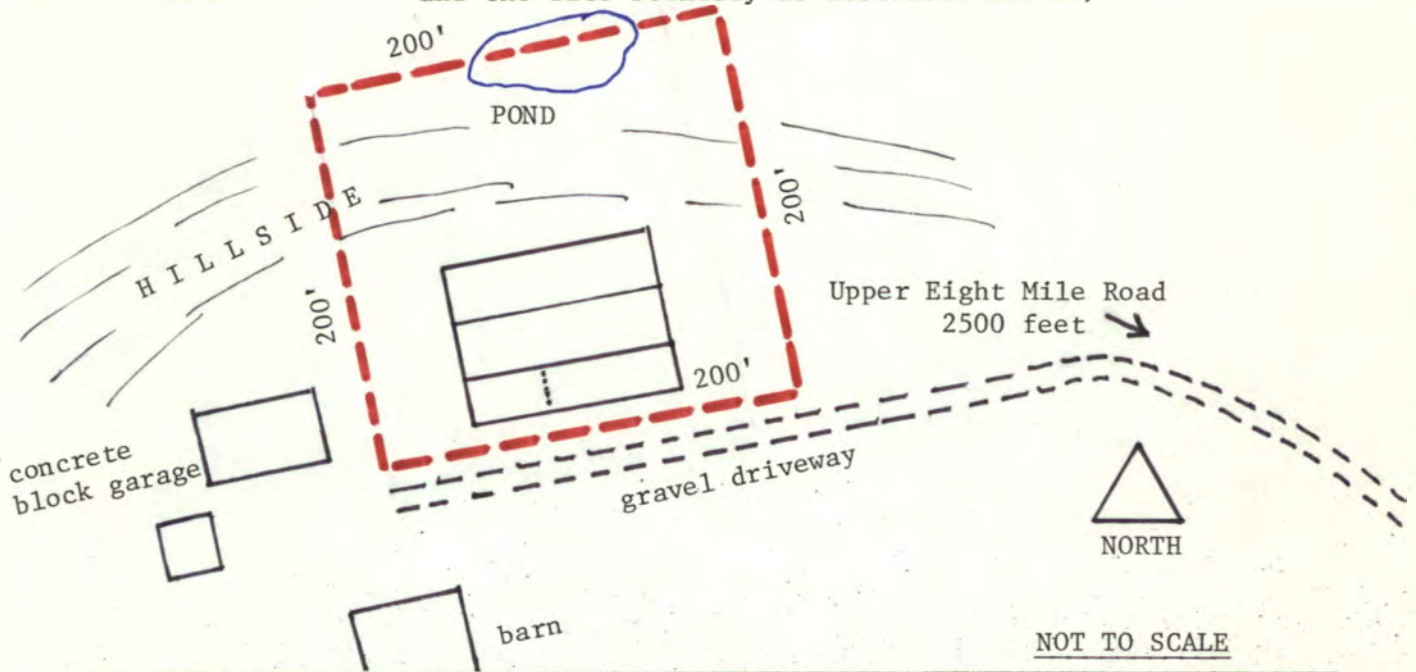

Official Courthouse Property Reference:

County Book: Page 33, Parcel 78. Part of 51.38 acre tract.

United States Department of the Interior
National Park Service

National Register of Historic Places
Inventory—Nomination Form

For NPS use only
received
date entered

Continuation sheet

Item number

Page 3 of 3

Multiple Resource Area
Thematic Group

Name German Settlement, Four Mile Creek Area Thematic Resources
State Kentucky

Nomination/Type of Review

Date/Signature

- 21. Bishoff House Entered in the National Register ^{for} Keeper 3/9/83 Delores Byen
Attest _____
- 22. Trutschell House (Roth House) Entered in the National Register ^{for} Keeper 3/9/83 Delores Byen
Attest _____
- 23. Kremer, Nicholas, House Entered in the National Register ^{for} Keeper 3/9/83 Delores Byen
Attest _____
- 24. Ritter, Andrew, Farm Entered in the National Register ^{for} Keeper 3/9/83 Delores Byen
Attest _____
- 25. Blau's Four Mile House Entered in the National Register ^{for} Keeper 3/9/83 Delores Byen
Attest _____
- 26. Hilbert Farm Substantive Review Keeper Linda McClelland 3/9/83
Attest accept Patrick Andrews 3/17/83
- 27. Sauser Farm Entered in the National Register ^{for} Keeper 3/9/83 Delores Byen
Attest _____
- 28. Kort Grocery Entered in the National Register ^{for} Keeper 3/9/83 Delores Byen
Attest _____
- 29. Walter House Substantive Review Determined Eligible Keeper Linda McClelland 3/9/83
DOE/OWNER OBJECTION Attest Eligible Patrick Andrews 3/17/83
- 30. Keeper _____
Attest _____

United States Department of the Interior
National Park Service

Bishoff House (German Settlement, Four Mile
Creek Area TR)
Campbell County
KENTUCKY

Working No. JAN 24 1983

Fed. Reg. Date: 2.7.84

Date Due: 2/24/83 - 3/10/83

Action: ACCEPT 3/9/83

Entered in the RETURN

National Register REJECT

Federal Agency: _____

- resubmission
- nomination by person or local government
- owner objection
- appeal

Substantive Review: sample request appeal NR decision

Reviewer's comments:

Recom./Criteria _____

Reviewer _____

Discipline _____

Date _____

see continuation sheet

Nomination returned for: technical corrections cited below
 substantive reasons discussed below

1. Name

2. Location

3. Classification

Category	Ownership	Status	Present Use
	Public Acquisition	Accessible	

4. Owner of Property

5. Location of Legal Description

6. Representation in Existing Surveys

has this property been determined eligible? yes no

7. Description

Condition		Check one	Check one
<input type="checkbox"/> excellent	<input type="checkbox"/> deteriorated	<input type="checkbox"/> unaltered	<input type="checkbox"/> original site
<input type="checkbox"/> good	<input type="checkbox"/> ruins	<input type="checkbox"/> altered	<input type="checkbox"/> moved date _____
<input type="checkbox"/> fair	<input type="checkbox"/> unexposed		

Describe the present and original (if known) physical appearance

- summary paragraph
- completeness
- clarity
- alterations/integrity
- dates

8. Significance

Period _____ Areas of Significance—Check and justify below

Specific dates _____ Builder/Architect _____

Statement of Significance (in one paragraph)

- summary paragraph
- completeness
- clarity
- applicable criteria
- justification of areas checked
- relating significance to the resource
- context
- relationship of integrity to significance
- justification of exception
- other

9. Major Bibliographical References

10. Geographical Data

Address of nominated property _____

Quadrangle name _____

USIT References _____

Verbal boundary description and justification _____

11. Form Prepared By

12. State Historic Preservation Officer Certification

The evaluated significance of this property within the state is

national state local

State Historic Preservation Officer signature _____

Title _____ Date _____

13. Other

- Maps
- Photographs
- Other

Questions concerning this nomination may be directed to _____

Signed _____ Date _____ Phone: 202 272-3500

Comments for any item may be continued on an attached sheet







Please refer to the map in the
Multiple Property Cover Sheet
for this property

Multiple Property Cover Sheet Reference Number: 64000220