

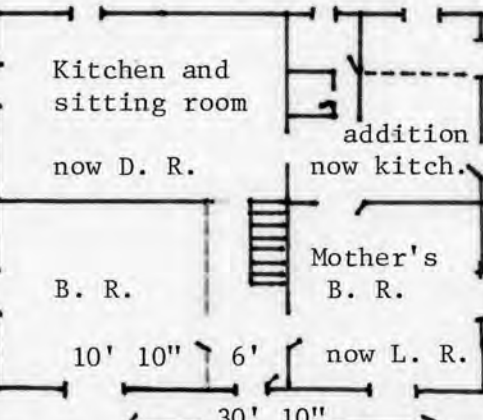

KENTUCKY HISTORIC RESOURCES INVENTORY

Site No. Cp-65

|   |   |  |  |
|---|---|--|--|
| 1. Historic Name(s) <b>Heiert Farm</b> ✓ (GS TR)  |   | 22. ADD/County<br><b>Campbell</b> ✓ <span style="float:right">019</span>   |  |
| Original Owner <b>Karl Heiert</b> <i>Camp Springs vic.</i>  |   | 23. U.S.G.S. Quadrant (15'/75')<br><b>Withamsville</b> <span style="float:right">G.I.S. Mod.<br/>1315</span>   |  |
| 2. Present Name<br><b>Barbian Farm</b>  |   | 24. UTM Reference<br><b>16</b> <b>7300020</b> <b>4320480</b><br>Zone Easting Northing  |  |
| 3. Location<br><b>Upper Eight Mile Pike</b> ✓   |   | 25. Coordinate Accuracy <span style="float:right">□</span>   |  |
| 4. Owner's Name<br><b>Joe P. and Lillian Barbian</b>  |   | 26. Prehistoric Site<br>Historic Site <input type="checkbox"/><br><b>Building</b> <input checked="" type="checkbox"/><br>Object Structure Other  |  |
| 5. Owner's Address<br><b>Box 58, Upper Eight Mile, Melbourne</b>  |   | 27. National Register District Name:<br><b>GERMAN SETTLEMENT PROPERTIES<br/>FOUR MILE CREEK AREA</b> <span style="float:right">□□□□</span>   |  |
| 6. Open to Public<br>Yes <input type="checkbox"/> No <input checked="" type="checkbox"/> <b>XX</b>  | 7. Visible from road<br>Yes <input type="checkbox"/> No <input checked="" type="checkbox"/> <b>XX</b> | 8. Ownership<br>Private <input checked="" type="checkbox"/> <b>X</b><br>Local <input type="checkbox"/><br>State <input type="checkbox"/><br>Federal <input type="checkbox"/>   |  |
| 9. Local Contact/Organization<br><b>Campbell County Heritage League</b>   |   | 28. Significance Evaluation<br><b>National Register</b> <span style="float:right">D</span>   |  |
| 10. Site Plan with North Arrow<br>   |   | 11. Architect  |  |
|   |   | 12. Builder  |  |
|   |   | 13. Date<br><b>c.1870</b> A. <input checked="" type="checkbox"/> <b>4</b> B. <input type="checkbox"/>  |  |
|   |   | 14. Style<br>A. Vernacular <input checked="" type="checkbox"/> <b>V</b><br>B. <input type="checkbox"/>   |  |
|   |   | 15. Original Use<br><b>Farm Complex</b> <input checked="" type="checkbox"/> <b>A</b>   |  |
|   |   | 16. Present use<br><b>Farm Complex</b>   |  |
|   |   | 17. Condition<br><b>Good</b> <input checked="" type="checkbox"/> <b>B</b>  |  |
| 18. Description<br>Important farm complex sited high above Four Mile Creek Valley. One and one-half story stone house has a three-bay front facade and stone ell on the left rear. Stone ell makes that side of house double pile. Frame kitchen addition to right rear. The present center passage is the result of an early twentieth century partition. Segmental arches distinguish the exterior bays,<br><small>(Continue on Back)</small> |   | No. Stories<br><b>1 1/2</b> <input checked="" type="checkbox"/> <b>B</b>   |  |
|   |   | Single Pile <input type="checkbox"/> NA <input type="checkbox"/>   |  |
|   |   | Double Pile <input checked="" type="checkbox"/> <b>XX</b>  |  |
|   |   | Floor Plan <input type="checkbox"/>  |  |
|   |   | Structural Fabric<br><b>stone</b> A. <input checked="" type="checkbox"/> <b>B</b> <input type="checkbox"/>   |  |
|   |   | Decorative Fabric<br><b>rubble limestone</b> A. <input checked="" type="checkbox"/> <b>H</b><br>B. <input type="checkbox"/>  |  |
|   |   | Roof Form  |  |
| 19. History<br>Karl Heiert (1831-1907) came to the United States in 1848 from Wasserknoten, Bavaria. In 1854 he married Dorothy Reidel. He was a farmer and member of St. John's Lutheran Church. John Heiert (1866-1952), Karl's son, remembers the house being built when he was  |   | 29. Status <span style="float:right">Date</span><br>National Landmark <input type="checkbox"/><br>National Register <input type="checkbox"/><br>Landmark Certificate <input type="checkbox"/><br>Kentucky Survey <input checked="" type="checkbox"/> <b>5-10-79</b><br>Local Landmark <input type="checkbox"/><br>HABS/HAER <input type="checkbox"/> |  |
| 20. Significance<br>Important farm complex associated with German settlement in Campbell County.  |   | 30. Historic Theme<br>Primary <b>Architecture</b> <input checked="" type="checkbox"/> <b>C</b><br>Secondary <b>Ethnic Settlement</b> <input checked="" type="checkbox"/> <b>EC C</b><br>Other <b>Agriculture</b> <input checked="" type="checkbox"/> <b>A</b>  |  |
| 21. Source of Information<br>Margaret Knable<br>Mrs. Joe Barbian  |   | 31. Endangered<br>Yes <input type="checkbox"/><br>No <input checked="" type="checkbox"/> <b>XX</b>   |  |
|   |   | 32. Preservation Project Status <input type="checkbox"/>   |  |
|   |   | Actual Cost in \$1,000s <span style="float:right">□□□□□</span>   |  |
|   |   | 33. ATTACH PHOTO<br>   |  |
|   |   | Roll No. <b>21</b>   |  |
|   |   | Picture No. <b>5-16</b>  |  |
|   |   | Direction  |  |
|   |   | 34. Prepared by:<br><b>Carolyn M. Torma<br/>Edward A. Chappell</b>   |  |
|   |   | 35. Organization<br><b>Kentucky Heritage Council</b>   |  |
|   |   | 36. Date <b>May 10, 1979</b>   |  |
|   |   | 37. Revision Dates <b>10/29/82</b><br><b>Steve Gordon</b>  |  |
|   |   | 38. Staff Review   |  |

- 18) although small lunette windows enhance the gable ends. These lunette windows have radiating stone voussnoirs. Other features include a small Victorian entrance porch, stone chimney, standing seam metal roof, and six-over-six windows.

Complex consists of round smokehouse, bank barn, stone chickenhouse, and various frame buildings. The smokehouse is structurally unsound and in danger of collapsing. Bank barn has impressive stone foundation with large six-over-six windows and wood lintels. Small frame house and outbuildings contribute to the importance of this complex. A worn flagstone walk runs from the house to a well near the barn.

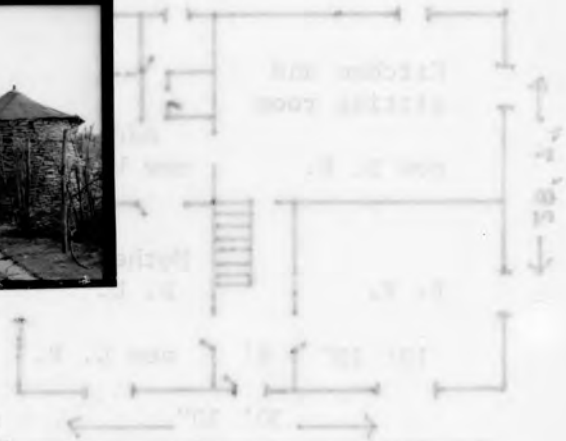

- 19) four years old. He lived here until 1940. The Barbians, who purchased the property in 1940, added the frame infill addition to the rear elevation in 1965.

KENTUCKY HISTORIC RESOURCE INVENTORY SUPPLEMENT  
BOUNDARY AND LOCATION INFORMATION

Historic Property Name Heiert Farm Site # CP-65  
Multiple Resource/Thematic Nomination Title German Settlement Properties Four Mile Creek

U.T.M. Coordinates - List multiple UTMs if property is ten or more acres.

A. 16 730020 4320480 D. \_\_\_\_\_  
B. \_\_\_\_\_ E. \_\_\_\_\_  
C. \_\_\_\_\_ F. \_\_\_\_\_

Verbal Boundary Description \_\_\_\_\_ Acreage 3.68 acres

Beginning at a point approximately 500' from Upper Eight Mile Road, proceed SE 400', then proceed SW 400', then proceed NW 400', crossing farm pond, then proceed NE 400' until reaching the point of origin. Boundaries include house, bank barn, stone smokehouse, and frame outbuildings.

Sketch of Site Plan (Showing outbuildings, structures, landscape features and the site boundary as described above.)

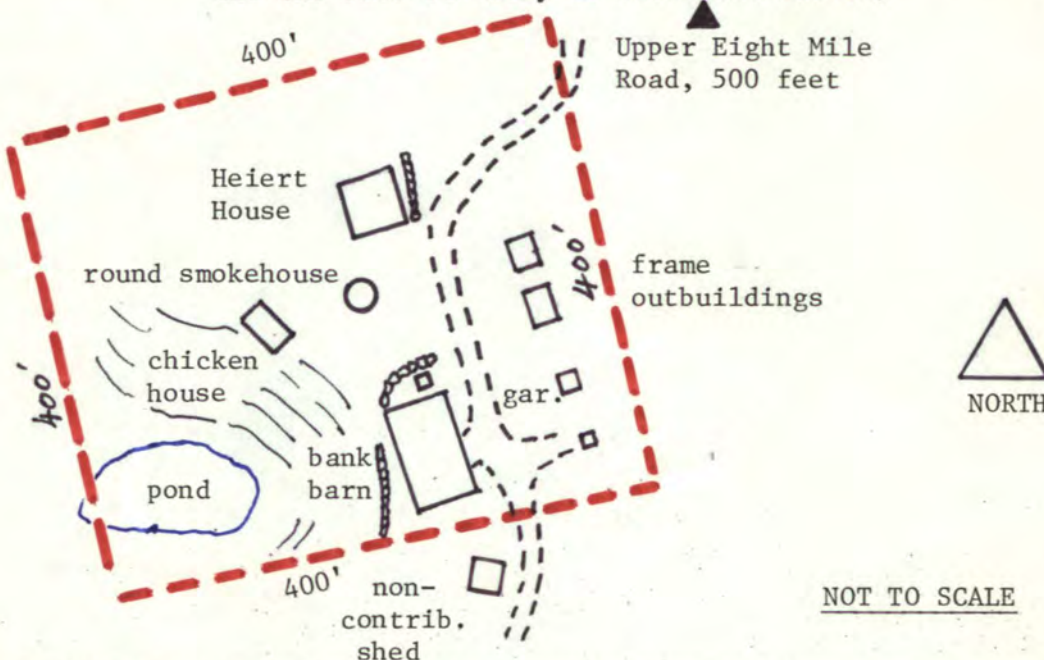

Official Courthouse Property Reference:

County Book: Page 33, Parcel 61. Part of 19.58 acre tract.

R-1  
03-2

United States Department of the Interior  
National Park Service

National Register of Historic Places  
Inventory—Nomination Form

For NPS use only  
received  
date entered

Continuation sheet

Item number

Page 1 of 3

Multiple Resource Area  
Thematic Group

dnr-11

Name German Settlement, Four Mile Creek Area Thematic Resources  
State Kentucky

Nomination/Type of Review

Date/Signature

- |   |                                     |        |  |
|---|-------------------------------------|--------|--|
| 1. Braun, John, House                           | Entered in the<br>National Register | Keeper | 3/9/83 <u>Delores Byers</u>  |
|   |                                     | Attest | _____  |
| 2. Reitman House                                | Entered in the<br>National Register | Keeper | 3/9/83 <u>Delores Byers</u>  |
|   |                                     | Attest | _____  |
| 3. Gubser-Schuchter Farm                        | Entered in the<br>National Register | Keeper | 3/9/83 <u>Delores Byers</u>  |
|   |                                     | Attest | _____  |
| 4. Tiemeyer House                               | Entered in the<br>National Register | Keeper | 3/9/83 <u>Delores Byers</u>  |
|   |                                     | Attest | _____  |
| 5. Heiert Farm                                  | Entered in the<br>National Register | Keeper | 3/9/83 <u>Delores Byers</u>  |
|   |                                     | Attest | _____  |
| 6. St. Joseph's Catholic Church<br>and Cemetery | Substantive Review                  | Keeper | <u>Linda McClelland 5/16/83</u><br>accept <u>Patrick Andrews 5/16/83</u><br>accept <u>Patrick Andrews 3/7/83</u> |
|   |                                     | Attest | _____  |
| 7. Barth, Peter, Farm                           | Entered in the<br>National Register | Keeper | 3/9/83 <u>Delores Byers</u>  |
|   |                                     | Attest | _____  |
| 8. Uebel House                                  | Entered in the<br>National Register | Keeper | 3/9/83 <u>Delores Byers</u>  |
|   |                                     | Attest | _____  |
| 9. Leick House                                  | Entered in the<br>National Register | Keeper | 3/9/83 <u>Delores Byers</u>  |
|   |                                     | Attest | _____  |
| 10. Blenke House                                | Entered in the<br>National Register | Keeper | 3/9/83 <u>Delores Byers</u>  |
|   |                                     | Attest | _____  |

United States Department of the Interior  
National Park Service

Heiert Farm (German Settlement, Four Mile  
Creek Area TR)  
Campbell County  
KENTUCKY

Working No. JAN 21 1983

Fed. Reg. Date: 2.7.84

Date Due: 2/24/83 - 3/16/83

Action:  ACCEPT 3/9/83

Entered in the  RETURN

National Register  REJECT

Federal Agency: \_\_\_\_\_

- resubmission
- nomination by person or local government
- owner objection
- appeal

Substantive Review:  sample  request  appeal  NR decision

Reviewer's comments:

Recom./Criteria \_\_\_\_\_

Reviewer \_\_\_\_\_

Discipline \_\_\_\_\_

Date \_\_\_\_\_

see continuation sheet

Nomination returned for:  technical corrections cited below  
 substantive reasons discussed below

1. Name

2. Location

3. Classification

|          |                    |            |             |
|----------|--------------------|------------|-------------|
| Category | Ownership          | Status     | Present Use |
|          | Public Acquisition | Accessible |             |

4. Owner of Property

5. Location of Legal Description

6. Representation in Existing Surveys

has this property been determined eligible?  yes  no

7. Description

|                                    |                                       |                                    |   |
|------------------------------------|---------------------------------------|------------------------------------|---|
| Condition                          |                                       | Check one                          | Check one                                 |
| <input type="checkbox"/> excellent | <input type="checkbox"/> deteriorated | <input type="checkbox"/> unentered | <input type="checkbox"/> original site    |
| <input type="checkbox"/> good      | <input type="checkbox"/> ruins        | <input type="checkbox"/> altered   | <input type="checkbox"/> moved date _____ |
| <input type="checkbox"/> fair      | <input type="checkbox"/> unexposed    |                                    |   |

Describe the present and original (if known) physical appearance

- summary paragraph
- completeness
- clarity
- alterations/integrity
- dates

## 8. Significance

Period \_\_\_\_\_ Areas of Significance—Check and justify below

Specific dates \_\_\_\_\_ Builder/Architect \_\_\_\_\_

Statement of Significance (in one paragraph)

- \_\_\_\_\_ summary paragraph
- \_\_\_\_\_ completeness
- \_\_\_\_\_ clarity
- \_\_\_\_\_ applicable criteria
- \_\_\_\_\_ justification of areas checked
- \_\_\_\_\_ relating significance to the resource
- \_\_\_\_\_ context
- \_\_\_\_\_ relationship of integrity to significance
- \_\_\_\_\_ justification of exception
- \_\_\_\_\_ other

## 9. Major Bibliographical References

## 10. Geographical Data

Address of nominated property \_\_\_\_\_

Geographic name \_\_\_\_\_

USIT References \_\_\_\_\_

Verbal boundary description and justification \_\_\_\_\_

## 11. Form Prepared By

## 12. State Historic Preservation Officer Certification

The evaluated significance of this property within the state is

\_\_\_\_\_ national \_\_\_\_\_ state \_\_\_\_\_ local

State Historic Preservation Officer signature \_\_\_\_\_

Title \_\_\_\_\_ Date \_\_\_\_\_

## 13. Other

- \_\_\_\_\_ Maps
- \_\_\_\_\_ Photographs
- \_\_\_\_\_ Other

Questions concerning this nomination may be directed to \_\_\_\_\_

Signed \_\_\_\_\_ Date \_\_\_\_\_ Phone: 202 272-3504

Comments for any item may be continued on an attached sheet















Please refer to the map in the  
Multiple Property Cover Sheet  
for this property

Multiple Property Cover Sheet Reference Number: 64000220

W A I V E R

(by Property Owner)

Mrs. Mary Cronan Oppel, Director  
Kentucky Heritage Council, and  
State Historic Preservation Officer  
Education and Humanities Cabinet  
Nineth Floor, Capital Plaza Tower  
Frankfort, Kentucky 40601

Dear Mrs. Oppel:

This will confirm that I am fully aware of the effects of listing a property in the National Register of Historic Places. I recognize that, under the National Historic Preservation Act, I am entitled to object to the proposed listing of my property by a notarized, written statement. If I am the sole owner and I object, my property will not be listed. If there are multiple owners of this property and a majority of the owners object, the property will not be listed.

Following is the name and address of my property.

Karl Heiert Farm  
Historic Name of Property  
Box 58, Upper Eight Mile Road  
Street  
Melbourne, Kentucky 41059  
City State Zip

I hereby waive my right to object to the proposed listing and notify you that I request that my property be listed in the National Register at the earliest possible date.

Sincerely,

*Joseph P. Barbican*

RECEIVED  
NOV 12 1989  
KY. HERITAGE  
COMMISSION