

KENTUCKY HISTORIC RESOURCES INVENTORY

Site No. PDF 55

1. Historic Name(s) Sheehan House (Falmouth MRA)		22. ADD/County NKADD/Pendleton 096	
Original Owner		23. U.S.G.S. Quadrant (15'/75') Falmouth 137	
2. Present Name 206 N. Maple Street		24. UTM Reference 16 932130 4287270	
3. Location 206 N. Maple Street		Zone Easting Northing	
4. Owner's Name Best Realty Company		25. Coordinate Accuracy <input type="checkbox"/>	
5. Owner's Address 207 Maple St., Falmouth, Ky. 41040		26. Prehistoric Site Object Historic Site Structure <u>Building</u> Other	
6. Open to Public Yes <input type="checkbox"/> No <input checked="" type="checkbox"/>	7. Visible from road Yes <input checked="" type="checkbox"/> No <input type="checkbox"/>	8. Ownership Private <input checked="" type="checkbox"/> Local <input type="checkbox"/> State <input type="checkbox"/> Federal <input type="checkbox"/>	
9. Local Contact/Organization		27. National Register District Name: Historic Resources of Falmouth	
10. Site Plan with North Arrow 51NW-12-14 less than 1 acre		28. Significance Evaluation National Register D	
		29. Status National Landmark <input type="checkbox"/> Date _____ National Register <input type="checkbox"/> Landmark Certificate <input type="checkbox"/> Kentucky Survey <input type="checkbox"/> Local Landmark <input type="checkbox"/> HABS/HAER <input type="checkbox"/>	
		30. Historic Theme Primary architecture C Secondary _____ Other _____	
		31. Endangered Yes <input type="checkbox"/> No <input checked="" type="checkbox"/>	
		32. Preservation Project Status <input type="checkbox"/>	
		33. ATTACH PHOTO see photo 40 and 41	
		34. Prepared by: Lori A. Feldman	
		35. Organization P--NKADD	
36. Date 82			
37. Revision Dates 12/6/82		38. Staff Review SCG	
11. Architect		12. Builder	
13. Date c.1870 A. <input checked="" type="checkbox"/> B. <input type="checkbox"/>		14. Style A. vernacular <input checked="" type="checkbox"/> B. <input type="checkbox"/>	
15. Original Use residence A		16. Present use residence	
17. Condition very poor F		18. Description Stone foundation. Five bay front with center door & floor to ceiling windows, double hung 2/2. Five bay porch across front, turned posts and machine cut trim. South facade has bay with bracketed cornice, door with braced gable hood. Several additions and small porch at rear. Box cornice; standing seam metal roof. Brick chimneys at north end and at rear.	
19. History Originally stood on Bullock lot at Maple & Shelby. Moved to present site about 1893. Sheehan bought from Bullock heirs in 1919--he was owner of Feed & Grain business at foot of Maple Street.		No. Stories one story A Single Pile _____ NA <input checked="" type="checkbox"/> Double Pile _____ Floor Plan L-plan O Structural Fabric frame A. <input checked="" type="checkbox"/> B. <input type="checkbox"/> Decorative Fabric clapboard A. <input checked="" type="checkbox"/> B. <input type="checkbox"/> Roof Form L-gable	
20. Significance Good example of 19th century vernacular residence, frame, located in oldest part of town.		21. Source of Information Pendleton County Deed Records Mary Conrad Mabel Bradford	

United States Department of the Interior
National Park Service

National Register of Historic Places
Inventory—Nomination Form

For NPS use only

received

date entered

Continuation sheet

Item number

Page 2 of 2

Multiple Resource Area
Thematic Group

Name Falmouth Multiple Resource Area
State Kentucky

Nomination/Type of Review

Date/Signature

11. McBride House

Entered in the
National Register

for Keeper

3/4/83 Melora Byers

Attest

12. Oldham Plantation

Entered in the
National Register

for Keeper

3/4/83 Melora Byers

Attest

13. Pendleton House

Entered in the
National Register

for Keeper

3/4/83 Melora Byers

Attest

14. Reed, Frederick, House

Instantaneous Review

attest
Keeper

accept Patrick Andrus 3/4/83

for Keeper
Attest

Linda McClelland 3/4/83

15. Seaman Sisters' House

Entered in the
National Register

for Keeper

3/4/83 Melora Byers

Attest

16. Sheehan House

Entered in the
National Register

for Keeper

3/4/83 Melora Byers

Attest

17. Southgate House

Entered in the
National Register

for Keeper

3/4/83 Melora Byers

Attest

18. Watson Store

Entered in the
National Register

for Keeper

3/4/83 Melora Byers

Attest

19.

Keeper

Attest

20.

Keeper

Attest

United States Department of the Interior
National Park Service

40

Sheehan House (Falmouth MRA)
Pendleton County
KENTUCKY

Working No. JAN 20 1983

Fed. Reg. Date: 2.7.84

Date Due: 2/17/83 - 3/6/83

Action: ACCEPT 3/4/83

Entered in the RETURN
National Register REJECT

Federal Agency: _____

- resubmission
- nomination by person or local government
- owner objection
- appeal

Substantive Review: sample request appeal NR decision

Reviewer's comments:

Recom. / Criteria _____

Reviewer _____

Discipline _____

Date _____

see continuation sheet

Nomination returned for: technical corrections cited below
 substantive reasons discussed below

1. Name

2. Location

3. Classification

Category	Ownership	Status	Present Use
	Public Acquisition	Accessible	

4. Owner of Property

5. Location of Legal Description

6. Representation in Existing Surveys

has this property been determined eligible? yes no

7. Description

Condition		Check one	Check one
<input type="checkbox"/> excellent	<input type="checkbox"/> deteriorated	<input type="checkbox"/> unaltered	<input type="checkbox"/> original site
<input type="checkbox"/> good	<input type="checkbox"/> ruins	<input type="checkbox"/> altered	<input type="checkbox"/> moved date _____
<input type="checkbox"/> fair	<input type="checkbox"/> unexposed		

Describe the present and original (if known) physical appearance

- summary paragraph
- completeness
- clarity
- alterations/integrity
- dates
- boundary selection

8. Significance

Period _____ Area of Significance—Check and justify below

Specific dates _____ Builder/Architect _____

Statement of Significance (in one paragraph)

- summary paragraph
 completeness
 clarity
 applicable criteria
 justification of areas checked
 relating significance to the resource
 context
 relationship of integrity to significance
 justification of exception
 other

9. Major Bibliographical References

10. Geographical Data

Acres of nominated property _____

Quadrangle name _____

UMT References _____

Verbal boundary description and justification _____

11. Form Prepared By

12. State Historic Preservation Officer Certification

The evaluated significance of this property within the state is:

 national state local

State Historic Preservation Officer signature _____

title _____ date _____

13. Other

- Maps
 Photographs
 Other

Questions concerning this nomination may be directed to _____

Signed _____ Date _____ Phone: 202 272-3504

Comments for any item may be continued on an attached sheet



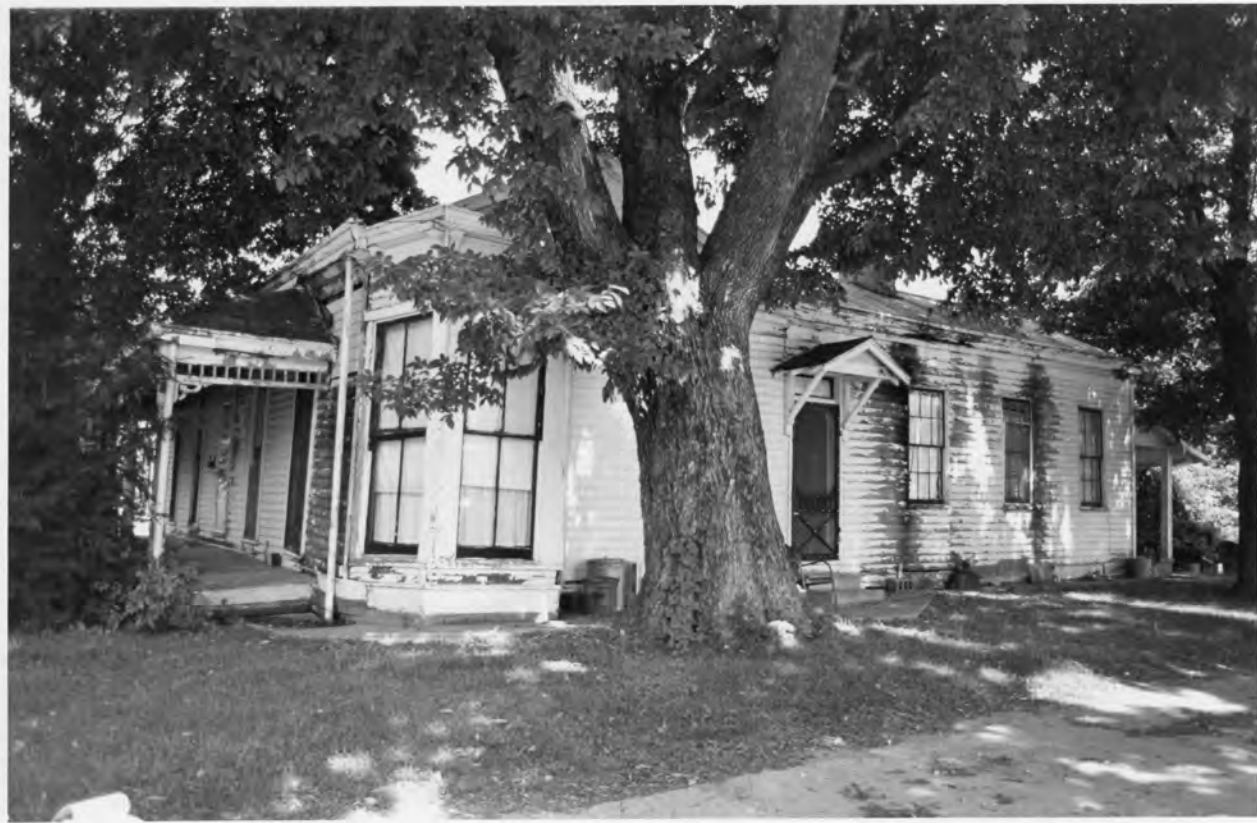

Please refer to the map in the
Multiple Property Cover Sheet
for this property

Multiple Property Cover Sheet Reference Number: 64000218