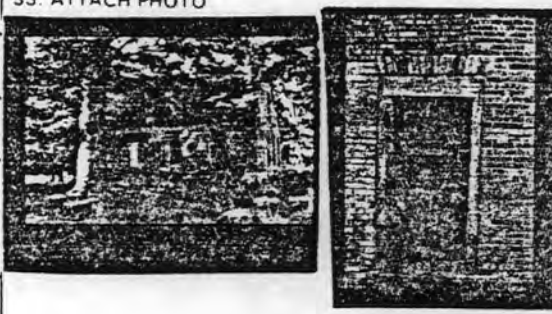

KENTUCKY HISTORIC RESOURCES INVENTORY

Site No. Tm-55

1. Historic Name(s) Original Owner _____		22. ADD County No. Ky./Trimble 1 1 2	
2. Present Name _____		23. U.S.G.S. Quadrant (15' 75') Madison East 	
3. Location <u>State Highway 1492</u>		24. UTM Reference 1 6 6 4 5 4 4 0 4 2 8 3 3 2 0 Zone Easting Northing	
4. Owner's Name <u>Mrs. Maude Brown</u>		25. Coordinate Accuracy 	
5. Owner's Address <u>State Highway 1492, Route #3, Milton, Ky.</u>		26. Prehistoric Site Historic Site (Building) Object Structure Other	
6. Open to Public Yes <input type="checkbox"/> No <input checked="" type="checkbox"/>	7. Visible from road Yes <input checked="" type="checkbox"/> No <input type="checkbox"/>	8. Ownership X Private <input checked="" type="checkbox"/> Local <input type="checkbox"/> State <input type="checkbox"/> Federal <input type="checkbox"/>	
9. Local Contact/Organization _____		27. National Register District Name: <u>Historic Resources of Trimble County</u> 	
10. Site Plan with North Arrow		28. Significance Evaluation <u>National Register</u> D	
11. Architect _____		29. Status Date _____ National Landmark <input type="checkbox"/> National Register <input type="checkbox"/> Landmark Certificate <input type="checkbox"/> Kentucky Survey <input type="checkbox"/> Local Landmark <input type="checkbox"/> HABS/HAER <input type="checkbox"/>	
12. Builder _____		30. Historic Theme C Primary <u>Architecture</u> Secondary _____ Other _____	
13. Date <u>ca. 1800-1820</u> A 2 B <input type="checkbox"/>		31. Endangered Yes <input checked="" type="checkbox"/> No <input type="checkbox"/>	
14. Style A. Federal B B. <input type="checkbox"/>		32. Preservation Project Status 	
15. Original Use <u>Dwelling</u> A		Actual Cost in \$1,000s 	
16. Present use <u>Abandoned</u>		33. ATTACH PHOTO	
17. Condition <u>Poor</u> D			
18. Description A one and one-half story square block of brick construction situated off State Highway 1492. The facade consists of four bays accented by a pedimented entrance pavillion which incorporates the two entranceways which are embellished with reeded woodwork and one-pane transoms. Flemish bond brick-work enhances the facade, with the remainder of the house <small>(Continue on Back)</small>			
19. History _____		Roll No. <u>31</u> Picture No. <u>7 - 33</u> Direction _____	
20. Significance <u>Architecture: Although the house has suffered from neglect, it is an important cultural resource of the county. It exhibits qualities of five workmanship and design, and is an outstanding example of the Federal style in the county.</u>		34. Prepared by: <u>William Gus Johnson</u> Sr. Historian & Photographer	
21. Source of Information _____		35. Organization <u>Kentucky Heritage Council</u>	
		36. Date <u>Fall 1982</u>	
		37. Revision Dates _____ 38. Staff Review _____	

18. executed in common bond with a row of headers every five rows. All facade and rear bays have jack-arches, and all windows have wooden pegged framing. A corbelled cornice embellishes the facade and the rear of the house. Double stack interior gable-end chimneys with a gable window at each end set off the block. Rear windows are 9/6 pane and side windows are 6/6 pane with rounded supporting arches. The gable roof is covered with tin, and the house sits on a limestone foundation. The square-like structure measures 40 feet by 36 feet.

The interior is embellished with symmetrical woodwork, and the original wide plank ash and poplar flooring are intact. Each front room has floor to ceiling, six panel wallpresses. The two rear rooms each have an enclosed two-run stairway leading to the upper level.

KENTUCKY HISTORIC RESOURCE INVENTORY SUPPLEMENT
BOUNDARY AND LOCATION INFORMATION

Historic Property Name _____ Site # TM-55

Multiple Resource/Thematic Nomination Title Historic Resources of Trimble Co.

U.T.M. Coordinates - List multiple UTMs if property is ten or more acres.

A. 16 645440 4283320 D. _____

B. _____ E. _____

C. _____ F. _____

Verbal Boundary Description Acreage _____

Beginning at the intersection of the farm lane and State Highway 1492 proceed 400' in a northwestward direction; thence 400' in a north-eastward direction; thence 400' in a southeastward direction; thence 400' in a southwestward direction along State Highway 1492 to the point of origin.

Sketch of Site Plan (Showing outbuildings, structures, landscape features and the site boundary as described above.)

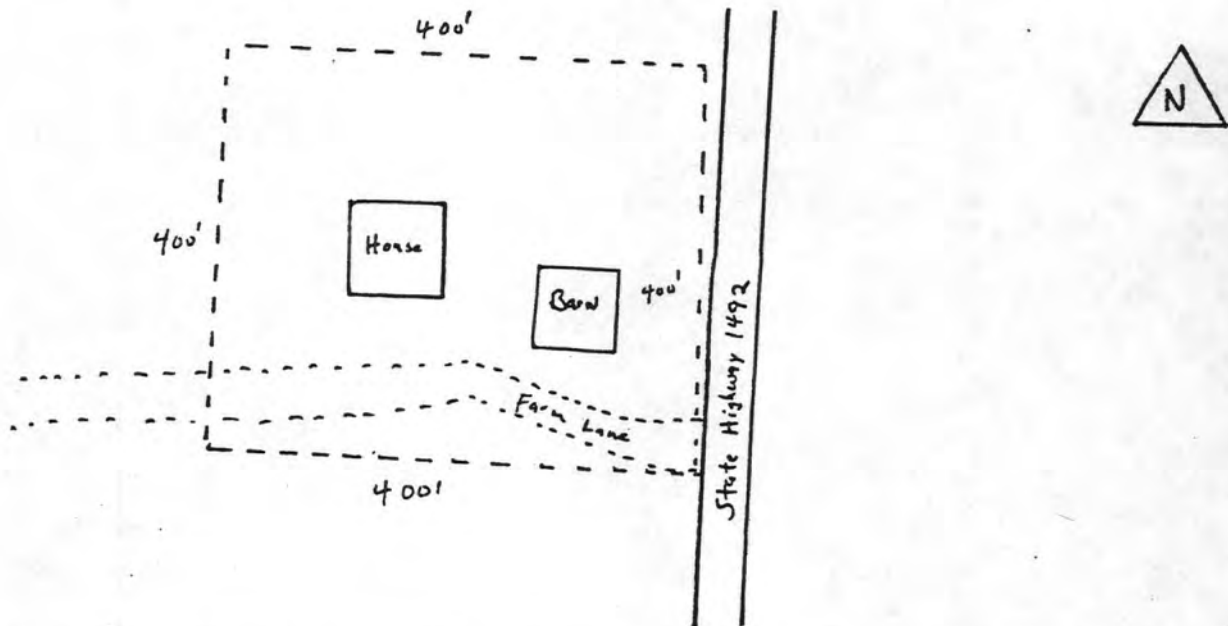

Official Courthouse Property Reference:

United States Department of the Interior
National Park Service

Substantive Review

House on Kentucky Highway 1492 (Trimble
County MRA)
Trimble County
KENTUCKY

Working No. JUN 14 1983

Fed. Reg. Date:

Date Due: 7/14/83 - 7/29/83

Action: ACCEPT
 RETURN 7/21/83
 REJECT

Federal Agency:

- resubmission
- nomination by person or local government
- owner objection
- appeal

Substantive Review: sample request appeal NR decision

Reviewer's comments:

an architecturally significant example of
Federal style of architecture within the context of
the MRA

Recom./Criteria Return
Reviewer Patrick Andrews
Discipline Historian
Date 7/21/83

however this has to be returned for reason noted on
reverse see continuation sheet

Nomination returned for: technical corrections cited below
 substantive reasons discussed below

1. Name

2. Location

3. Classification

Category	Ownership	Status	Present Use
	Public Acquisition	Accessible	

4. Owner of Property

5. Location of Legal Description

6. Representation in Existing Surveys

has this property been determined eligible? yes no

7. Description

Condition		Check one	Check one
<input type="checkbox"/> excellent	<input type="checkbox"/> deteriorated	<input type="checkbox"/> unaltered	<input type="checkbox"/> original site
<input type="checkbox"/> good	<input type="checkbox"/> ruins	<input type="checkbox"/> altered	<input type="checkbox"/> moved date _____
<input type="checkbox"/> fair	<input type="checkbox"/> unexposed		

Describe the present and original (if known) physical appearance

- summary paragraph
- completeness
- clarity
- alterations/integrity

8. Significance

Period _____ Area of Significance—Check and justify below _____

Specific dates _____ Builder Architect _____

Statement of Significance (in one paragraph)

- _____ summary paragraph
- _____ completeness
- _____ clarity
- _____ applicable criteria
- _____ justification of areas checked
- _____ relating significance to the resource
- _____ context
- _____ relationship of integrity to significance
- _____ justification of exception
- _____ other

9. Major Bibliographical References

10. Geographical Data

Please provide acreage

Acreage of nominated property _____
Quadrangle name _____
UMT References _____

Verbal boundary description and justification _____

11. Form Prepared By

12. State Historic Preservation Officer Certification

The evaluated significance of this property within the state is:
_____ national _____ state _____ local

State Historic Preservation Officer signature _____

title _____ date _____

13. Other

- _____ Maps
- _____ Photographs
- _____ Other

Questions concerning this nomination may be directed to Patrick Andrus

Signed Patrick Andrus Date 7/21/83 Phone: 202 ~~272-3504~~
343-9543

Comments for any item may be continued on an attached sheet

KENTUCKY HISTORIC RESOURCES INVENTORY

Site No. Tm-55

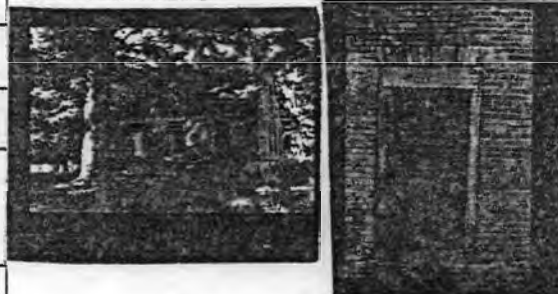
1. Historic Name(s)		22. ADD County	
Original Owner <i>House on KY 1492</i>		No. Ky./Trimble 1 1 2	
2. Present Name		23. U.S.G.S. Quadrant (15/75)	
		Madison East 1 1	
3. Location		24. UTM Reference	
<i>KY</i> State Highway 1492 <i>Milton mo.</i>		1 6 6 4 5 4 4 0 4 2 8 3 3 2 0	
4. Owner's Name		Zone Easting Northing	
Mrs. Maude Brown			
5. Owner's Address		25. Coordinate Accuracy <input type="checkbox"/>	
State Highway 1492, Route #3, Milton, Ky.		26. Prehistoric Site	
6. Open to Public		Historic Site	
Yes <input type="checkbox"/> No <input checked="" type="checkbox"/>		(Building)	
7. Visible from road		Object	
Yes <input checked="" type="checkbox"/> No <input type="checkbox"/>		Structure	
8. Ownership		Other	
Private <input checked="" type="checkbox"/>		27. National Register District Name:	
Local <input type="checkbox"/>		Historic Resources of	
State <input type="checkbox"/>		Trimble County 1 1 1	
Federal <input type="checkbox"/>		28. Significance Evaluation	
9. Local Contact/Organization		National Register D	
10. Site Plan with North Arrow		29. Status	
11. Architect		National Landmark <input type="checkbox"/> Date _____	
12. Builder		National Register <input type="checkbox"/>	
13. Date		Landmark Certificate <input type="checkbox"/>	
ca.1800-1820A 2 B <input type="checkbox"/>		Kentucky Survey <input type="checkbox"/>	
14. Style		Local Landmark <input type="checkbox"/>	
A. Federal <input checked="" type="checkbox"/>		HABS/HAER <input type="checkbox"/>	
B. <input type="checkbox"/>		30. Historic Theme	
15. Original Use		Primary <u>Architecture</u> C	
Dwelling <input checked="" type="checkbox"/>		Secondary _____	
16. Present use		Other _____	
Abandoned		31. Endangered	
17. Condition		Yes <input checked="" type="checkbox"/>	
Poor <input checked="" type="checkbox"/>		No <input type="checkbox"/>	
18. Description		32. Preservation Project Status <input type="checkbox"/>	
A one and one-half story square block of brick construction situated off State Highway 1492. The facade consists of four bays, accented by a pedimented entrance pavillon which incorporates the two entranceways which are embellished with reeded woodwork and one-pane transoms. Flemish bond brick-work enhances the facade, with the remainder of the house <small>(Continue on Back)</small>		Actual Cost in \$ 1,000s 1 1 1 1 1	
		33. ATTACH PHOTO	
		No. Stories	
		1 1/2 <input checked="" type="checkbox"/>	
		Single Pile <input type="checkbox"/> NA <input type="checkbox"/>	
		Double Pile <input checked="" type="checkbox"/>	
Floor Plan			
Hall-parlor <input checked="" type="checkbox"/>			
Structural Fabric			
Brick A. <input checked="" type="checkbox"/> B. <input type="checkbox"/>			
Decorative Fabric		Roll No. <u>31</u>	
Flemish Bond A. <input checked="" type="checkbox"/>		Picture No. <u>7 - 33</u>	
Common Bond B. <input checked="" type="checkbox"/>		Direction _____	
Roof Form		34. Prepared by:	
Gable		William Gus Johnson Sr. Historian & Photographer	
19. History		35. Organization	
		Kentucky Heritage Council	
20. Significance Architecture: Although the house has suffered from neglect, it is an important cultural resource of the county. It exhibits qualities of five workmanship and design, and is an outstanding example of the Federal		36. Date <u>Fall 1982</u>	
21. Source of Information <u>style in the county.</u>		37. Revision Dates	
		38. Staff Review	

18. executed in common bond with a row of headers every five rows. All facade and rear bays have jack-arches, and all windows have wooden pegged framing. A corbelled cornice embellishes the facade and the rear of the house. Double stack interior gable-end chimneys with a gable window at each end set off the block. Rear windows are 9/6 pane and side windows are 6/6 pane with rounded supporting arches. The gable roof is covered with tin, and the house sits on a limestone foundation. The square-like structure measures 40 feet by 36 feet.

The interior is embellished with symmetrical woodwork, and the original wide plank ash and poplar flooring are intact. Each front room has floor to ceiling, six panel wallpresses. The two rear rooms each have an enclosed two-run stairway leading to the upper level.

KENTUCKY HISTORIC RESOURCE INVENTORY SUPPLEMENT
BOUNDARY AND LOCATION INFORMATION

Historic Property Name _____ Site # TM-55

Multiple Resource/Thematic Nomination Title Historic Resources of Trimble Co.

U.T.M. Coordinates - List multiple UTMs if property is ten or more acres.

A. 16 645440 4283320 D. _____

B. _____ E. _____

C. _____ F. _____

Verbal Boundary Description _____ Acreage Four

Beginning at the intersection of the farm lane and State Highway 1492 proceed 400' in a northwestward direction; thence 400' in a north-eastward direction; thence 400' in a southeastward direction; thence 400' in a southwestward direction along State Highway 1492 to the point of origin.

Sketch of Site Plan (Showing outbuildings, structures, landscape features and the site boundary as described above.)

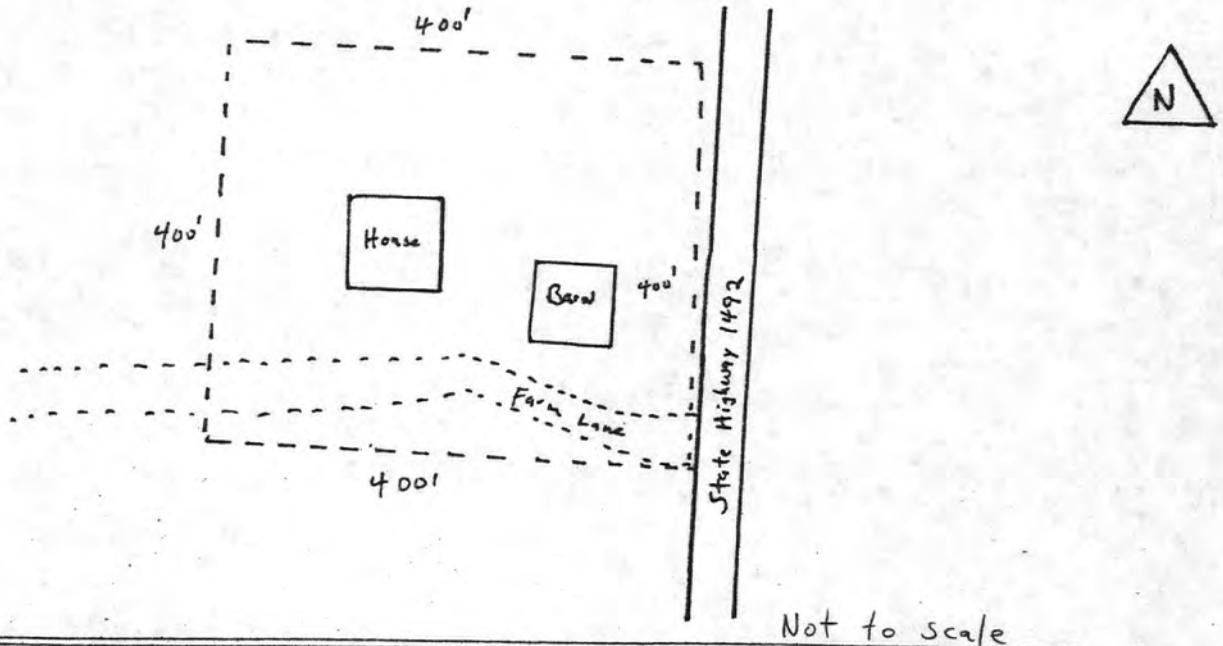

Official Courthouse Property Reference:

United States Department of the Interior
National Park Service

National Register of Historic Places
Inventory—Nomination Form

For NPS use only
received 6/14/83
date entered

Continuation sheet

Item number

Page 2 of 4

Multiple Resource Area
Thematic Group

Name Trimble County Multiple Resource Area
State Kentucky

Nomination/Type of Review

Date/Signature

11. Ginn's Furniture Store

Substantive Review

for Keeper accept Patrick Andrews 2/21/83

Attest

12. Hancock House

Substantive Review

Keeper Carl Duhai 4/9/84

Attest

13. House on Kentucky Highway 1492

Substantive Review

Keeper Carl Duhai 4/9/84

Attest

14. House on Moffett Cemetery Road

Substantive Review

for Keeper accept Patrick Andrews 2/21/83

Attest

15. House Tm-B-7

Substantive Review

Keeper Carl Duhai 4/9/84

Attest

16. House Tm-B-25

Substantive Review

Keeper Return CD 4/19/84

Attest

17. House Tm-M-27

Substantive Review

Keeper Carl Duhai 4/9/84

Attest

18. House Tm-M-28

Substantive Review

Keeper Carl Duhai 4/9/84

Attest

19. Humphrey Place

Substantive Review

for Keeper accept Patrick Andrews 2/21/83

Attest

20. Logan, W. W., House

Substantive Review

Keeper Carl Duhai 4/9/84

Attest

NATIONAL REGISTER OF HISTORIC PLACES
EVALUATION/RETURN SHEET

Substantive Review

House on Kentucky Highway 1492 (Trimble
County MRA)
Trimble County
KENTUCKY

Working No. JUN 14 1983

Fed. Reg. Date: 2.5.85

Date Due: 5/3/84

Action: ACCEPT 4-9-84

RETURN

REJECT

Federal Agency:

- resubmission
- nomination by person or local government
- owner objection
- appeal

Substantive Review: sample request appeal NR decision

Reviewer's comments: Although vacant, a significant example of Federal style architecture w/in the MRA. Destructive features remain intact. Average provided.

Recom./Criteria ACCEPT C
 Reviewer DUBIE
 Discipline HIST
 Date 4/9/84
 see continuation sheet

Nomination returned for: technical corrections cited below
 substantive reasons discussed below

1. Name

2. Location

3. Classification

Category	Ownership	Status	Present Use
	Public Acquisition	Accessible	

4. Owner of Property

5. Location of Legal Description

6. Representation in Existing Surveys

Has this property been determined eligible? yes no

7. Description

- Condition
- excellent
 - good
 - fair
- Check one
- deteriorated
 - ruins
 - unexposed
- Check one
- unaltered
 - altered
- Check one
- original site
 - moved date _____

Describe the present and original (if known) physical appearance

- summary paragraph
- completeness
- clarity
- alterations/integrity
- dates
- boundary selection

8. Significance

Period _____ Areas of Significance—Check and justify below

Specific dates _____ Builder/Architect _____

Statement of Significance *(in one paragraph)*

- summary paragraph
- completeness
- clarity
- applicable criteria
- justification of areas checked
- relating significance to the resource
- context
- relationship of integrity to significance
- justification of exception
- other

9. Major Bibliographical References

10. Geographical Data

Acreage of nominated property _____

Quadrangle name _____

UTM References _____

Verbal boundary description and justification _____

11. Form Prepared By

12. State Historic Preservation Officer Certification

The evaluated significance of this property within the state is:

____ national ____ state ____ local

State Historic Preservation Officer signature _____

title _____

date _____

13. Other

- Maps
- Photographs
- Other

Questions concerning this nomination may be directed to _____

Signed _____ Date _____ Phone: _____









Please refer to the map in the
Multiple Property Cover Sheet
for this property

Multiple Property Cover Sheet Reference Number: 64000257