

KENTUCKY HISTORIC RESOURCES INVENTORY

Site No Tm-39

1. Historic Name(s) Humphrey Place		22. ADD County No. Ky./Trimble <input type="text" value="1"/> <input type="text" value="1"/> <input type="text" value="2"/>	
Original Owner		23. U.S.G.S. Quadrant (15' / 6") Madison East <input type="text" value=""/>	
2. Present Name		24. UTM Reference <input type="text" value="1"/> <input type="text" value="6"/> <input type="text" value="6"/> <input type="text" value="4"/> <input type="text" value="5"/> <input type="text" value="6"/> <input type="text" value="0"/> <input type="text" value="0"/> <input type="text" value="4"/> <input type="text" value="3"/> <input type="text" value="7"/> <input type="text" value="8"/> <input type="text" value="0"/> <input type="text" value="4"/> <input type="text" value="0"/>	
3. Location <i>Bedford & Co.</i> U.S. 421, North of Bedford on		Zone Easting Northing	
4. Owner's Name Clarence Callis		25. Coordinate Accuracy <input type="text" value=""/>	
5. Owner's Address Route #2, Bedford, Kentucky		26. Prehistoric Site Object Historic Site Structure (Building) Other	
6. Open to Public Yes No <input checked="" type="checkbox"/>	7. Visible from road Yes <input checked="" type="checkbox"/> No	8. Ownership Private <input checked="" type="checkbox"/> Local <input type="checkbox"/> State <input type="checkbox"/> Federal <input type="checkbox"/>	
9. Local Contact/Organization		27. National Register District Name Historic Resources of Trimble County <input type="text" value=""/>	
10. Site Plan with North Arrow		28. Significance Evaluation National Register <input type="text" value="D"/>	
11. Architect		29. Status, Date National Landmark <input type="text" value=""/> National Register <input type="text" value=""/> Landmark Certificate <input type="text" value=""/> Kentucky Survey <input type="text" value=""/> Local Landmark <input type="text" value=""/> HABS HAER <input type="text" value=""/>	
12. Builder		30. Historic Theme Primary Architecture <input type="text" value="C"/> Secondary <input type="text" value=""/> Other <input type="text" value=""/>	
13. Date ca. 1810 A. <input type="text" value="2"/> B. <input type="text" value=""/>		31. Endangered Yes <input checked="" type="checkbox"/> No	
14. Style A. Jeffersonian Classical <input checked="" type="checkbox"/> B. <input type="text" value=""/>		32. Preservation Project Status <input type="text" value=""/>	
15. Original Use Dwelling <input checked="" type="checkbox"/>		Actual Cost in \$1,000s <input type="text" value=""/>	
16. Present use Vacant		33. ATTACH PHOTO	
17. Condition Fair <input checked="" type="checkbox"/>			
18. Description The Humphrey House is a two-story central block of brick construction with one-story wings on either side, also of brick construction. Each wing is double-pile and consists of two square blocks, each with a gable roof and interior gable-end chimney. The components of each wing were constructed as a single unit. The facade is punctured by three-bays with a central (Continue on Back)		No. Stories Two; One <input checked="" type="checkbox"/> Single Pile NA Double Pile <input checked="" type="checkbox"/> Floor Plan Central Passage <input checked="" type="checkbox"/> Structural Fabric Brick A. <input checked="" type="checkbox"/> B. <input type="text" value=""/> Decorative Fabric Flemish Bond A. <input checked="" type="checkbox"/> Common Bond B. <input checked="" type="checkbox"/> Roof Form Gable	
19. History The dwelling was built for the Humphrey Family. In the 1830s the house and farm were acquired by Jack Chalfaut who engaged in the distilling of apply brandy. Local farmers sold their fruit to Chalfaut, whose brandy was known nationally. The 1838 Trimble County Tax Assessment Records listed Chalfaut as owning 300 acres.		Roll No 19 Picture No. 34 - 36 Direction Roll 20 #1 - 31	
20. Significance Architecture: The dwelling is an outstanding and unique example of the Jeffersonian Classical style in the county.		34. Prepared by: William Gus Johnson Sr. Historian & Photographer	
21. Source of Information Bi-Centennial Edition. The Trimble Banner. Bedford, Ky. April 1974. Trimble County Tax Assessment Records, 1838.		35. Organization Kentucky Heritage Council	
		36. Date Fall 1982	
		37. Revision Dates 38. Staff Review	

18. entrance and a side entrance. The central passage is enhanced by three-pane sidelights, an elliptical fanlight which has been enclosed and supporting arch. The side entrance also had an elliptical fanlight which has been enclosed and supporting arch. Flemish bond brickwork embellishes the facade, while the remainder of the building is executed in common bond with a row of headers every five rows. The second floor of the central block is pierced by three bays. The center bay is a rounded arch window, which has been enclosed, with supporting arch and limestone sill. On either side are oval windows with supporting arches and limestone bases, and both windows also have been enclosed. Corbeled cornices and limestone returns enhance the central core. The gable roof is covered with tin, and interior gable-end chimneys on the central core and wings complete the structure. Rear windows are 8/8 pane and 8/12 pane, and each wing has a rear door. The wings are accentuated by corbeled cornice on both the facade and the rear.

KENTUCKY HISTORIC RESOURCE INVENTORY SUPPLEMENT
BOUNDARY AND LOCATION INFORMATION

Historic Property Name Humphrey Place Site # Tm-39

Multiple Resource/Thematic Nomination Title Historic Resources of Trimble County

U.T.M. Coordinates - List multiple UTMs if property is ten or more acres.

A. 16 645600 4378040 D. _____

B. _____ E. _____

C. _____ F. _____

Verbal Boundary Description _____ Acreage 8

Beginning at the intersection of the farm lane and U.S. 421 proceed 200' in a southeastward direction along U.S. 421; thence 1200' in a southwestward direction; thence 400' in a northwestward direction; thence 400' in a northeastward direction; thence 200' in a southeastward direction; thence 900' in a northeastward direction along the north side of the farm lane to the point of origin. The boundary is drawn to include the house, outbuildings and farm lane.

Sketch of Site Plan (Showing outbuildings, structures, landscape features and the site boundary as described above.)

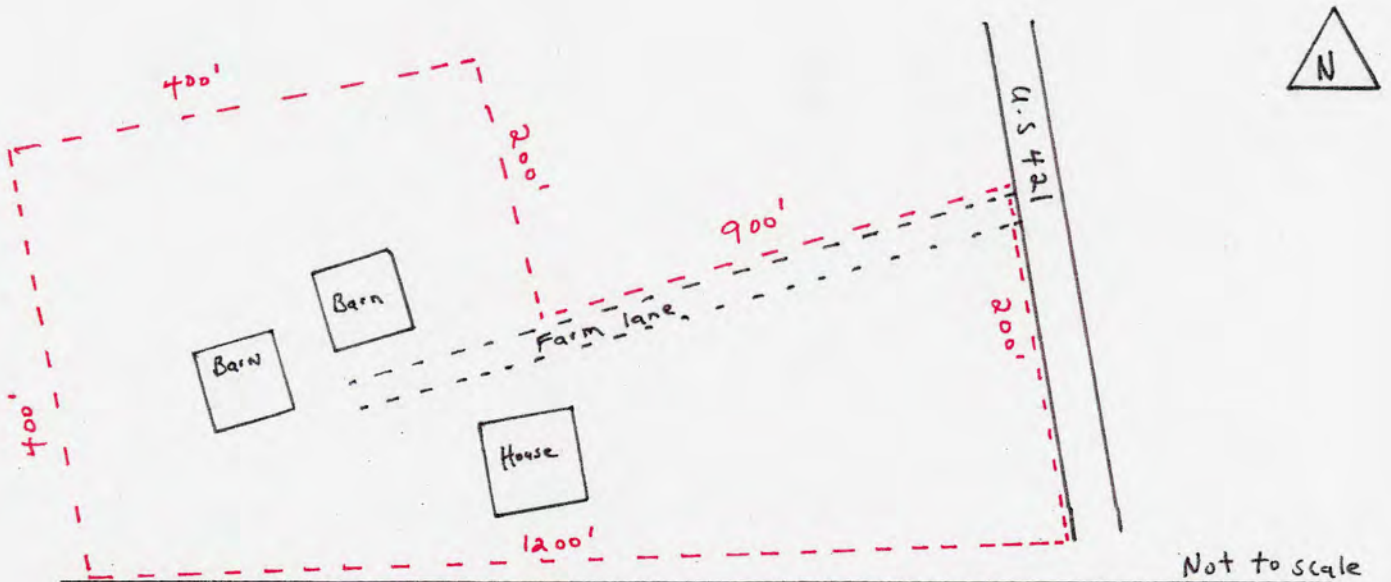

Official Courthouse Property Reference:

United States Department of the Interior
National Park Service

National Register of Historic Places
Inventory—Nomination Form

For NPS use only
received 6/14/83
date entered

Continuation sheet

Item number

Page 2 of 7

Multiple Resource Area
Thematic Group

Name Trimble County Multiple Resource Area
State Kentucky

Nomination/Type of Review

Date/Signature

11. Ginn's Furniture Store

Substantive Review

for Keeper accept Patrick Andrews 7/21/83

Attest

12. Hancock House

Substantive Review

Keeper Carl Duhai 4/9/84

Attest

13. House on Kentucky Highway 1492

Substantive Review

Keeper Carl Duhai 4/9/84

Attest

14. House on Moffett Cemetery Road

Substantive Review

for Keeper accept Patrick Andrews 7/21/83

Attest

15. House Tm-B-7

Substantive Review

Keeper Carl Duhai 4/9/84

Attest

16. House Tm-B-25

Substantive Review

Keeper Return CD 4/9/84

Attest

17. House Tm-M-27

Substantive Review

Keeper Carl Duhai 4/9/84

Attest

18. House Tm-M-28

Substantive Review

Keeper Carl Duhai 4/9/84

Attest

19. Humphrey Place

Substantive Review

for Keeper accept Patrick Andrews 7/21/83

Attest

20. Logan, W. W., House

Substantive Review

Keeper Carl Duhai 4/9/84

Attest

United States Department of the Interior
National Park Service

Substantive Review

Humphrey Place (Trimble County MRA)
Trimble County
KENTUCKY

Working No. JUN 14 1983

Fed. Reg. Date: 2, 7, 84

Date Due: 7/14/83 - 7/29/83

Action: ACCEPT 7/21/83
 RETURN
 REJECT

Federal Agency: _____

- resubmission
- nomination by person or local government
- owner objection
- appeal

Substantive Review: sample request appeal NR decision

Reviewer's comments:

*architecturally significant within context
of the MRA.*

Recom./Criteria accept
Reviewer Patrick Andrus
Discipline Historian
Date 7/21/83

see continuation sheet

Nomination returned for: technical corrections cited below
 substantive reasons discussed below

1. Name

2. Location

3. Classification

Category	Ownership	Status	Present Use
	Public Acquisition	Accessible	

4. Owner of Property

5. Location of Legal Description

6. Representation in Existing Surveys

has this property been determined eligible? yes no

7. Description

Condition		Check one	Check one
<input type="checkbox"/> excellent	<input type="checkbox"/> deteriorated	<input type="checkbox"/> unaltered	<input type="checkbox"/> original site
<input type="checkbox"/> good	<input type="checkbox"/> ruins	<input type="checkbox"/> altered	<input type="checkbox"/> moved date _____
<input type="checkbox"/> fair	<input type="checkbox"/> unspoiled		

Describe the present and original (if known) physical appearance

- summary paragraph
- completeness
- clarity
- alterations/integrity

8. Significance

Period _____ Area of Significance—Check and justify below

Specific dates _____ Builder Architect _____

Statement of Significance (in one paragraph)

- _____ summary paragraph
- _____ completeness
- _____ clarity
- _____ applicable criteria
- _____ justification of areas checked
- _____ relating significance to the resource
- _____ context
- _____ relationship of integrity to significance
- _____ justification of exception
- _____ other

9. Major Bibliographical References

10. Geographical Data

Acreage of nominated property _____

Quadrangle name _____

UMT References

Verbal boundary description and justification

11. Form Prepared By

12. State Historic Preservation Officer Certification

The evaluated significance of this property within the state is:

_____ national _____ state _____ local

State Historic Preservation Officer signature

title _____ date _____

13. Other

- _____ Maps
- _____ Photographs
- _____ Other

Questions concerning this nomination may be directed to _____

Signed _____ Date _____ Phone: 202 272 - 3504

Comments for any item may be continued on an attached sheet











Please refer to the map in the
Multiple Property Cover Sheet
for this property

Multiple Property Cover Sheet Reference Number: 64000257