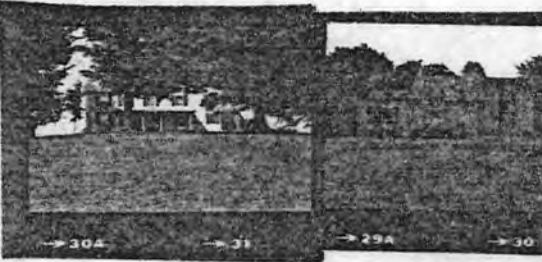

KENTUCKY HISTORIC RESOURCES INVENTORY

Site No. Tm-57

1. Historic Name(s) Original Owner		22. ADD/County <u>N. Ky./Tm</u> 1 1 2	
2. Present Name <u>House on Moffett Cemetery Road</u>		23. U.S.G.S. Quadrant (15'/75') <u>Madison West</u> G.I.S. Mod. <input type="checkbox"/>	
3. Location <u>Moffett Cemetery Road, Milton vic.</u>		24. UTM Reference <u>16 6,4,1,2,0,0 4,2,8,6,4,8,0</u> Zone Easting Northing	
4. Owner's Name <u>Howard Long</u>		25. Coordinate Accuracy <input type="checkbox"/>	
5. Owner's Address <u>Route 2, Milton, Kentucky</u>		26. Prehistoric Site Object Historic Site Structure (Building) Other	
6. Open to Public Yes <input type="checkbox"/> No <input checked="" type="checkbox"/>		27. National Register District Name: <u>Historic Resources of Trimble County</u> 1 1 1	
7. Visible from road Yes <input checked="" type="checkbox"/> No <input type="checkbox"/>		28. Significance Evaluation <u>N.R.</u> D	
8. Ownership Private <input checked="" type="checkbox"/> Local <input type="checkbox"/> State <input type="checkbox"/> Federal <input type="checkbox"/>		29. Status _____ Date _____ National Landmark <input type="checkbox"/> National Register <input type="checkbox"/> Landmark Certificate <input type="checkbox"/> Kentucky Survey <input type="checkbox"/> Local Landmark <input type="checkbox"/> HABS/HAER <input type="checkbox"/>	
9. Local Contact/Organization		30. Historic Theme Primary <u>Architecture</u> c Secondary <u>Settlement</u> K Other <input type="checkbox"/>	
10. Site Plan with North Arrow		31. Endangered Yes <input type="checkbox"/> No <input checked="" type="checkbox"/>	
11. Architect		32. Preservation Project Status <input type="checkbox"/>	
12. Builder		33. ATTACH PHOTO 	
13. Date <u>Ca: 1800-1820</u> 2 B. <input type="checkbox"/>		Actual Cost in \$ 1,000s 1 1 1 1	
14. Style A. Federal <input type="checkbox"/> B. <input type="checkbox"/>		34. Prepared by: <u>Wm. Gus Johnson</u> Sr. Historian & Photographer	
15. Original Use <u>Dwelling</u> A		35. Organization <u>Kentucky Heritage Council</u>	
16. Present use <u>"</u>		36. Date <u>Fall 1982</u>	
17. Condition <u>Excellent</u> A		37. Revision Dates	
18. Description <u>A two-story brick structure with a one-story brick wing situated on a high bluff overlooking the Ohio River. The entire building has been stuccoed. The facade of the main block consists of four bays, while wing has two bays. A five-pane transom and five-pane sidelights enhance the entrance. A one-story porch covers three bays of the facade. Windows on the</u> <small>(Continue on Back)</small>		38. Staff Review	
19. History <u>Situated on high bluff overlooking Ohio River.</u>		20. Significance <u>Architecture: situated on a high bluff overlooking the scenic panorama of the Ohio River Valley, this house is clearly an outstanding repre-</u> <u>(over)</u>	
21. Source of Information		21. Source of Information	

18. first floor of the facade and the rear are 6/6 pane with wooden lintels and sills, while the smaller upper level windows are 3/6 pane with wooden lintels and sills. The house sits on a limestone foundation and has interior gable-end chimneys. A one-story brick addition, also stuccoed, was built at a later date. A boxed cornice completes the building. Three associated with the dwelling exist today. These are a one-story limestone smokehouse, which exhibits excellent workmanship, a one-story frame meathouse and a root cellar with limestone entrance.

20. sentative of the Federal style popular in Kentucky, as well as being one of the earliest brick houses in the county.

KENTUCKY HISTORIC RESOURCE INVENTORY SUPPLEMENT
BOUNDARY AND LOCATION INFORMATION

Historic Property Name _____ Site # Tm-57

Multiple Resource/Thematic Nomination Title Historic Resources of Trimble County

U.T.M. Coordinates - List multiple UTMs if property is ten or more acres.

A. 16 641200 4286480 D. _____

B. _____ E. _____

C. _____ F. _____

Verbal Boundary Description Acreage 2

Beginning at the intersection of the farm lane and Moffett Cemetery Road proceed 400' in a northwestward direction; thence 200' in a northeastward direction; thence 400' in a southeastward direction; thence 200' in a southward direction along Moffett Cemetery Road to the point of origin.

Sketch of Site Plan (Showing outbuildings, structures, landscape features and the site boundary as described above.)

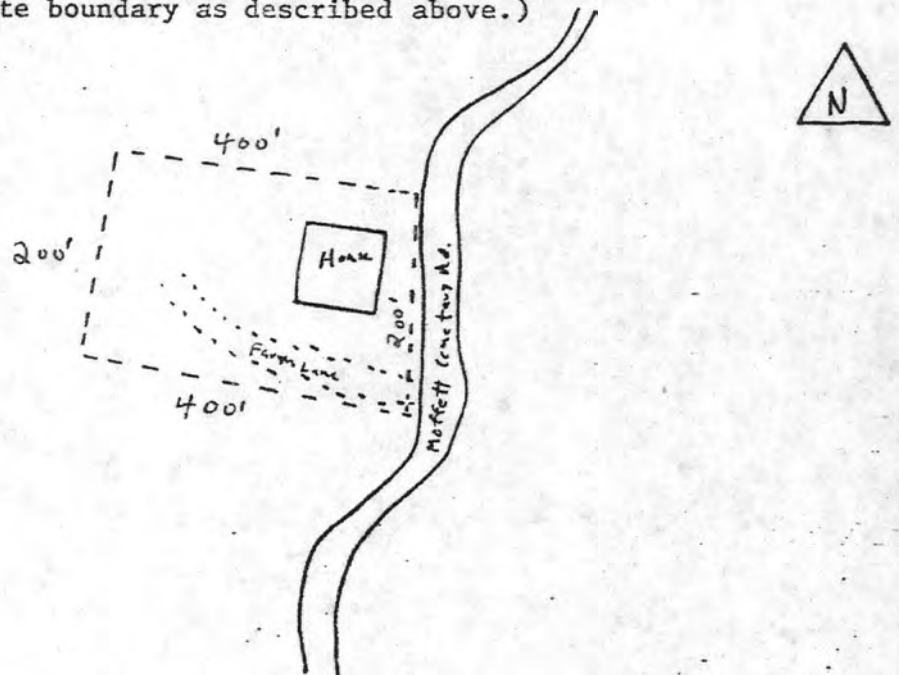

Official Courthouse Property Reference:

United States Department of the Interior
National Park Service

National Register of Historic Places
Inventory—Nomination Form

For NPS use only
received 6/14/83
date entered

Continuation sheet

Item number

Page 2 of 4

Multiple Resource Area
Thematic Group

Name Trimble County Multiple Resource Area
State Kentucky

Nomination/Type of Review

Date/Signature

11. Ginn's Furniture Store

Substantive Review

for Keeper accept Patrick Andrews 7/21/83

Attest

12. Hancock House

Substantive Review

Keeper Carl Dubie 4/9/84

Attest

13. House on Kentucky Highway 1492

Substantive Review

Keeper Carl Dubie 4/9/84

Attest

14. House on Moffett Cemetery Road

Substantive Review

for Keeper accept Patrick Andrews 7/21/83

Attest

15. House Tm-B-7

Substantive Review

Keeper Carl Dubie 4/9/84

Attest

16. House Tm-B-25

Substantive Review

Keeper Return CD 4/10/84

Attest

17. House Tm-M-27

Substantive Review

Keeper Carl Dubie 4/9/84

Attest

18. House Tm-M-28

Substantive Review

Keeper Carl Dubie 4/9/84

Attest

19. Humphrey Place

Substantive Review

for Keeper accept Patrick Andrews 7/21/83

Attest

20. Logan, W. W., House

Substantive Review

Keeper Carl Dubie 4/9/84

Attest

United States Department of the Interior
National Park Service

Substantive Review

House on Moffett Cemetery Road (Trimble
County MRA)
Trimble County
KENTUCKY

Working No. JUN 14 1993
Fed. Reg. Date: 2.7.84
Date Due: 7/14/83 - 7/29/83
Action: ACCEPT 7/21/83
 RETURN
 REJECT

- resubmission
- nomination by person or local government
- owner objection
- appeal

Federal Agency: _____

Substantive Review: sample request appeal NR decision

Reviewer's comments:

clearly a significant example of the Federal style within the context of the MRA

Recom./Criteria accept-c
Reviewer Patrick Andrews
Discipline Historian
Date 7/21/83
 see continuation sheet

Nomination returned for: technical corrections cited below
 substantive reasons discussed below

1. Name

2. Location

3. Classification

Category	Ownership	Status	Present Use
	Public Acquisition	Accessible	

4. Owner of Property

5. Location of Legal Description

6. Representation in Existing Surveys

Has this property been determined eligible? yes no

7. Description

Condition		Check one	Check one
<input type="checkbox"/> excellent	<input type="checkbox"/> deteriorated	<input type="checkbox"/> unaltered	<input type="checkbox"/> original site
<input type="checkbox"/> good	<input type="checkbox"/> ruins	<input type="checkbox"/> altered	<input type="checkbox"/> moved date _____
<input type="checkbox"/> fair	<input type="checkbox"/> unexposed		

Describe the present and original (if known) physical appearance

- summary paragraph
- completeness
- clarity
- alterations/integrity
- dates
- boundary selection

8. Significance

Period _____ Areas of Significance—Check and justify below

Specific dates _____ Builder/Architect _____

Statement of Significance (in one paragraph)

- summary paragraph
 completeness
 clarity
 applicable criteria
 justification of areas checked
 relating significance to the resource
 context
 relationship of integrity to significance
 justification of exception
 other

The area of signif. "settlement" has not been justified.

9. Major Bibliographical References

10. Geographical Data

Address of nominated property _____

Quadrangle name _____

UMT Reference _____

Verbal boundary description and justification _____

11. Form Prepared By

12. State Historic Preservation Officer Certification

The evaluated significance of this property within the state is:

 national state local

State Historic Preservation Officer signature _____

title _____ date _____

13. Other

- Maps
 Photographs
 Other

Questions concerning this nomination may be directed to _____

Signed _____ Date _____ Phone: 202 272-3504

Comments for any item may be continued on an attached sheet









Please refer to the map in the
Multiple Property Cover Sheet
for this property

Multiple Property Cover Sheet Reference Number: 64000257