

J.K.W.

No. 1019, NEW SERIES.

N.

Post Office Department,

OFFICE OF THE FOURTH ASSISTANT P. M. GENERAL,

APPOINTMENT DIVISION,

Washington, D. C., July 23, 1899.

SIR:

Before the Postmaster General decides upon the application for a change of name site of the post office at Pranuel, County of Masson State of Ky, to Needmore he requires that the blanks in the following statement be filled, and the questions carefully and correctly answered, verified by your signature, certified by a neighboring postmaster, and returned to this Department, addressed to me. The contractor should be informed of this application; and if the site proposed be off the mail route, you will forward his certificate as to the practicability of supplying it, and also as to the increase of distance.

Be careful to designate the post offices by their true official names; and answer the subjoined queries fully and accurately, or the case will not be acted upon.

Very respectfully,

Fourth Ass't P. M. General.

To Mr. Luke Dye

care of the Postmaster of Pranuel, who will please forward to him.

STATEMENT.

The office to be called

Needmore on D. S. of this

The new site will be situated on the South quarter of Section 3rd, Township Range , in the County of Masson, State of Kentucky

It will be on or near route No. , being the route from Maysville to Mr. Olcott, on which the mail is now carried Daily times per week.

Will it be directly on this route?—Ans. No. It is two miles out of the way.

If not, how far from, and on which side of it?—Ans. Two hundred & seventy (70) feet East

How much will it INCREASE the travel of the mail one way each trip?—Ans. 4. Three or much

The name of the nearest office to the proposed site, on the same route, is Shannon its distance is Between 2 1/2 & 3 miles miles, in a Northwesterly direction.

The name of the nearest office on the same route, on the other side, is Sandy its distance is 2 1/4 miles, in a Westerly direction from the proposed site.

The name of the nearest office to the proposed site, not on this route, is Pranuel distance by the most direct road 1 1/2 miles, in a Southerly direction.

The name of the most prominent river near it is Ohio

The name of the nearest creek is Run of Shannon

The proposed site will be 1 1/4 miles from said river, on the South side of it, and will be on South Side of Sand Creek miles from said nearest creek, on the North side of it.

The name of the nearest railroad is L. & N. If on the line of or near a railroad, on which side will the office be located; how far from the depot, and what is, or will be, the name of the station?—Ans. 9 mile from L & N RR 1 1/2 mile from C. & O. R. R. to Mayville Ky.

If it be a village, state the number of inhabitants.—Ans. Dry Wood & Millon Store.

Also, the population to be supplied by proposed office.—Ans. 300 or more by Commerce

A diagram, or sketch from a map, showing the position of the proposed new office, with neighboring river or creek, roads, and other post offices, towns, or villages near it, will be useful, and is therefore desired.

A correct map of the locality might be furnished by the county surveyor, but this must be without expense to the Post Office Department.

ALL WHICH I CERTIFY to be correct and true, according to the best of my knowledge and belief, this 23rd day of January, 1899.

() Sign full name.) Luke Dye, Proposed P. M.

I CERTIFY that I have examined the foregoing statement, and that it is correct and true, to the best of my knowledge and belief.

C. C. Casper P.M.
Postmaster at Shannon
Masson Co. Ky.

How far, and in what direction, do you propose to move the office?—Ans. 1 1/4 miles South.

Applications for changes in the sites of post offices should be approved by the patrons.

Diagram showing the proposed site of the _____ Post Office
 in Township _____, Range _____ of _____ Principal
 Meridian, County of _____, State
 of _____, with the adjacent Townships and Post Offices.

It is requested that the exact site proposed, as also the roads to the adjoining offices, and the larger streams or rivers, be marked on this diagram, to be returned as soon as possible to the Post Office Department.

*Medmore,
Ky.*

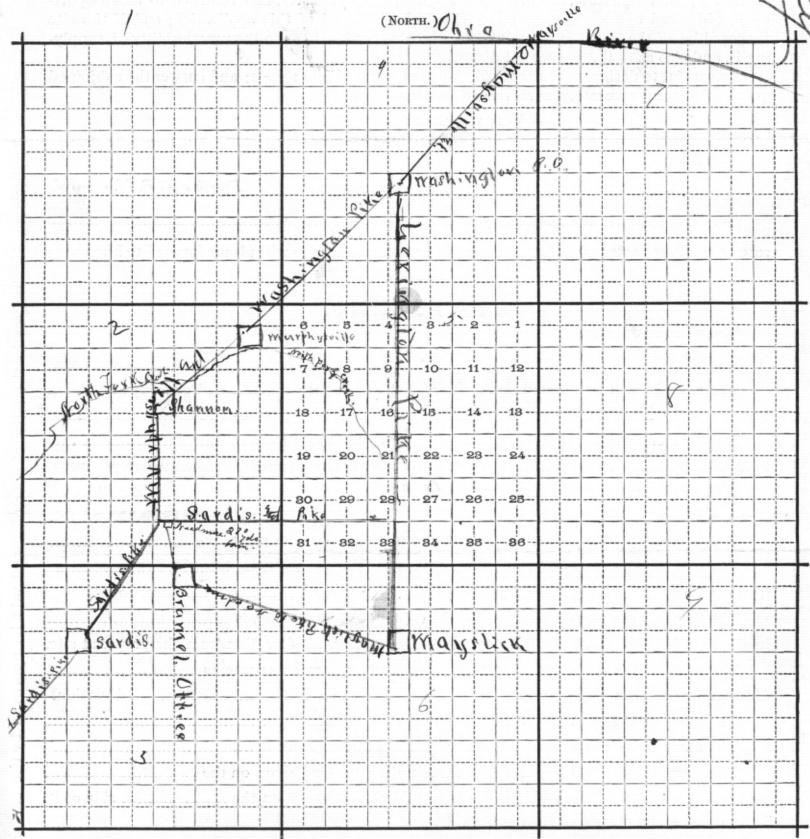

Scale 1/2 inch to the mile.

(SOUTH.)

The present site is on the 3rd quarter of Section 27, Town Seton House, Range _____
 and proposed site is on the 2nd quarter of Section 27, Town Seton House, Range _____
 distant 1.14 miles, in a Northwesterly direction, and will be supplied _____

*9 Power made at Shannon and flows
 the remainder of Route*